



US007220852B1

(12) **United States Patent**
Rota et al.

(10) **Patent No.:** **US 7,220,852 B1**
(45) **Date of Patent:** **May 22, 2007**

(54) **CORONAVIRUS ISOLATED FROM HUMANS**

FOREIGN PATENT DOCUMENTS

(75) Inventors: **Paul A. Rota**, Decatur, GA (US);
Larry J. Anderson, Atlanta, GA (US);
William J. Bellini, Lilburn, GA (US);
Cara Carthel Burns, Avondale Estates,
GA (US); **Raymond Campagnoli**,
Decatur, GA (US); **Qi Chen**, Marietta,
GA (US); **James A. Comer**, Decatur,
GA (US); **Shannon L. Emery**, Lusaka
(ZM); **Dean D. Erdman**, Decatur, GA
(US); **Cynthia S. Goldsmith**, Lilburn,
GA (US); **Charles D. Humphrey**,
Lilburn, GA (US); **Joseph P. Icenogle**,
Atlanta, GA (US); **Thomas G. Ksiazek**,
Lilburn, GA (US); **Stephan S. Monroe**,
Decatur, GA (US); **William Allan Nix**,
Bethlehem, GA (US); **M. Steven**
Oberste, Lilburn, GA (US); **Teresa C.**
T. Peret, Atlanta, GA (US); **Pierre E.**
Rollin, Lilburn, GA (US); **Mark A.**
Pallansch, Lilburn, GA (US); **Anthony**
Sanchez, Lilburn, GA (US); **Suxiang**
Tong, Alpharetta, GA (US); **Sherif R.**
Zaki, Atlanta, GA (US)

WO WO 2004/085633 * 10/2004
WO WO 2004/092360 * 10/2004

OTHER PUBLICATIONS

GenBank Accession No. AY274119, "SARS Coronavirus Tor2, complete genome," version AY274119.1, Apr. 14, 2003.*
GenBank Accession No. AY278487, "SARS coronavirus BJ02, partial genome," version AY278487.1, Apr. 21, 2003.*
Genbank Accession No. AY278554, "SARS coronavirus CUHK-W1, complete genome.,," version AY278554.1, Apr. 18, 2003.*
GenBank Accession No. AY278491, "SARS Coronavirus HKU-39849, complete genome," version AY278491.1, Apr. 18, 2003.*
SARS-associated Coronavirus. Genomic Sequence Availability. [online] [retrieved on Aug. 8, 2005]. Retrieved from the Internet <URL: <http://www.bcgsc.ca/bioinfo/SARS>>.*
GenBank Accession No. AY274119, Apr. 14, 2003.
GenBank Accession No. AY278741, Apr. 21, 2003.
"Update: Outbreak of Severe Acute Respiratory Syndrome—Worldwide, 2003," *MMWR Weekly* 52:241-248 (2003).
Emery et al., "Real-Time Reverse Transcription-Polymerase Chain Reaction Assay for SARS-Associated Coronavirus," *Emerg. Infect. Diseases* 10:311-316 (2004).
Goldsmith et al., "Ultrastructural Characterization of SARS Coronavirus," *Emerg. Infect. Diseases* 10:320-326 (2004).
Ksiazek et al., "A Novel Coronavirus Associated with Severe Acute Respiratory Syndrome," *N. Eng. J. Med.* 348:1953-1966 (2003).
Luo and Luo, "Initial SARS Coronavirus Genome Sequence Analysis Using a Bioinformatics Platform," 2nd *Asia-Pacific Bioinformatics Conference (APBC2004)*, Dunedin, New Zealand (2004).
Marra et al., "The Genome Sequence of the SARS-Associated Coronavirus," *Science* 300:1393-1404 (2003).
Supplementary Online Material for Marra et al. <<www.sciencemag.org/cgi/content/full/1085953/DC1>>.
Rota et al., "Characterization of a Novel Coronavirus Associated with Severe Acute Respiratory Syndrome," *Science* 300:1394-1399 (2003).
Supplementary Online Material for Rota et al. <<www.sciencemag.org/cgi/content/full/1085952/DC1>>.

(73) Assignee: **The United States of America as represented by the Secretary of the Department of Health and Human Services, Centers for Disease Control and Prevention**, Washington, DC (US)

(*) Notice: Subject to any disclaimer, the term of this patent is extended or adjusted under 35 U.S.C. 154(b) by 0 days.

(21) Appl. No.: **10/822,904**

(22) Filed: **Apr. 12, 2004**

Related U.S. Application Data

(60) Provisional application No. 60/465,927, filed on Apr. 25, 2003.

(51) **Int. Cl.**
C12N 15/50 (2006.01)
C12N 7/00 (2006.01)

(52) **U.S. Cl.** **536/23.72; 435/235.1**

(58) **Field of Classification Search** **536/23.72; 514/44; 435/235.1, 320.1**
See application file for complete search history.

(56) **References Cited**

U.S. PATENT DOCUMENTS

2005/0181357 A1 * 8/2005 Peiris et al. 435/5

* cited by examiner

Primary Examiner—Mary E. Mosher

(74) *Attorney, Agent, or Firm*—Klarquist Sparkman LLP

(57) **ABSTRACT**

Disclosed herein is a newly isolated human coronavirus (SARS-CoV), the causative agent of severe acute respiratory syndrome (SARS). Also provided are the nucleic acid sequence of the SARS-CoV genome and the amino acid sequences of the SARS-CoV open reading frames, as well as methods of using these molecules to detect a SARS-CoV and detect infections therewith. Immune stimulatory compositions are also provided, along with methods of their use.

1 Claim, 7 Drawing Sheets

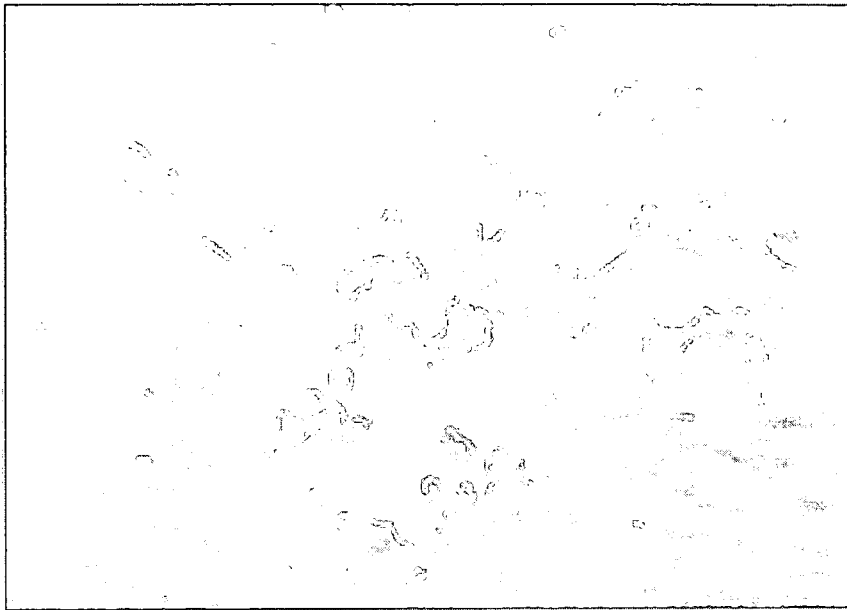

FIG. 1A

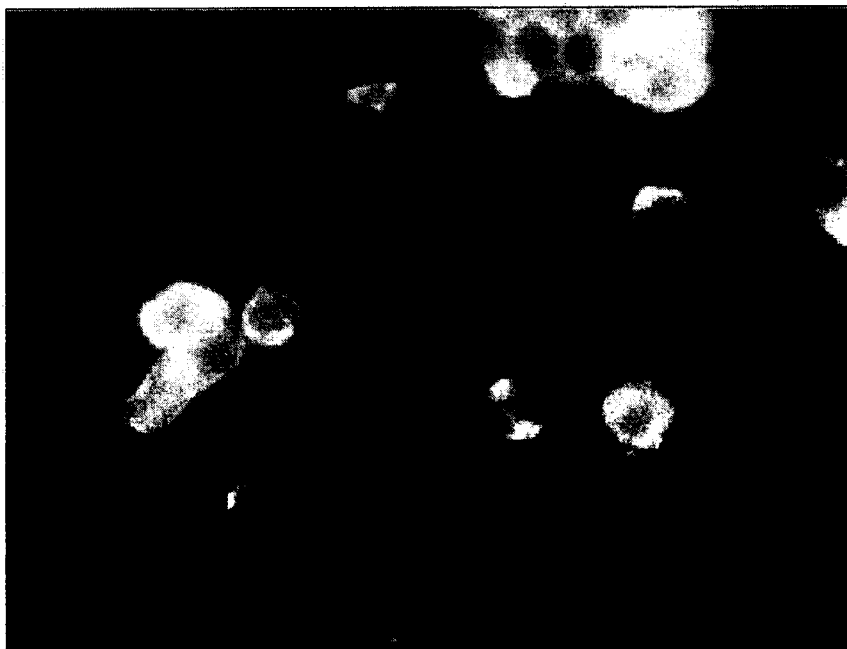

FIG. 1B

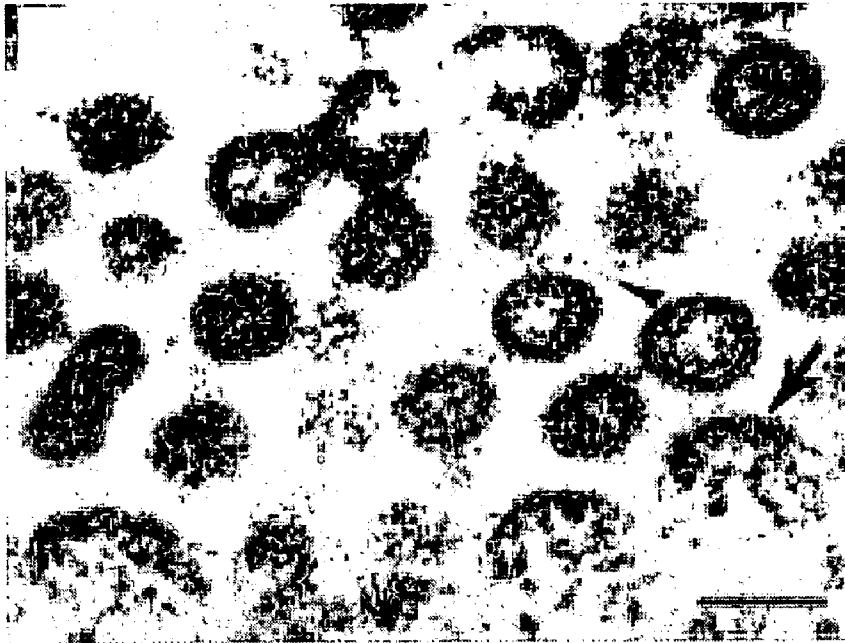

FIG. 2A

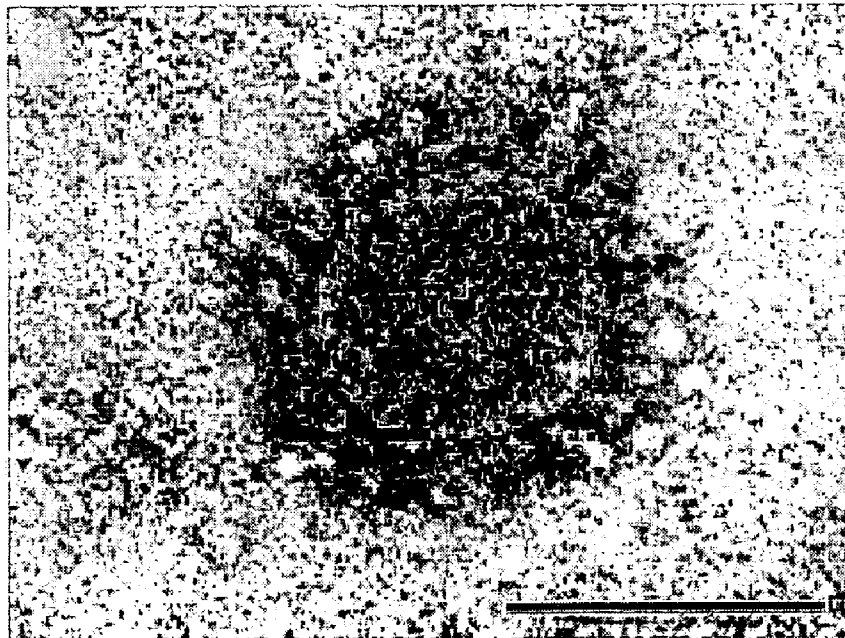

FIG. 2B

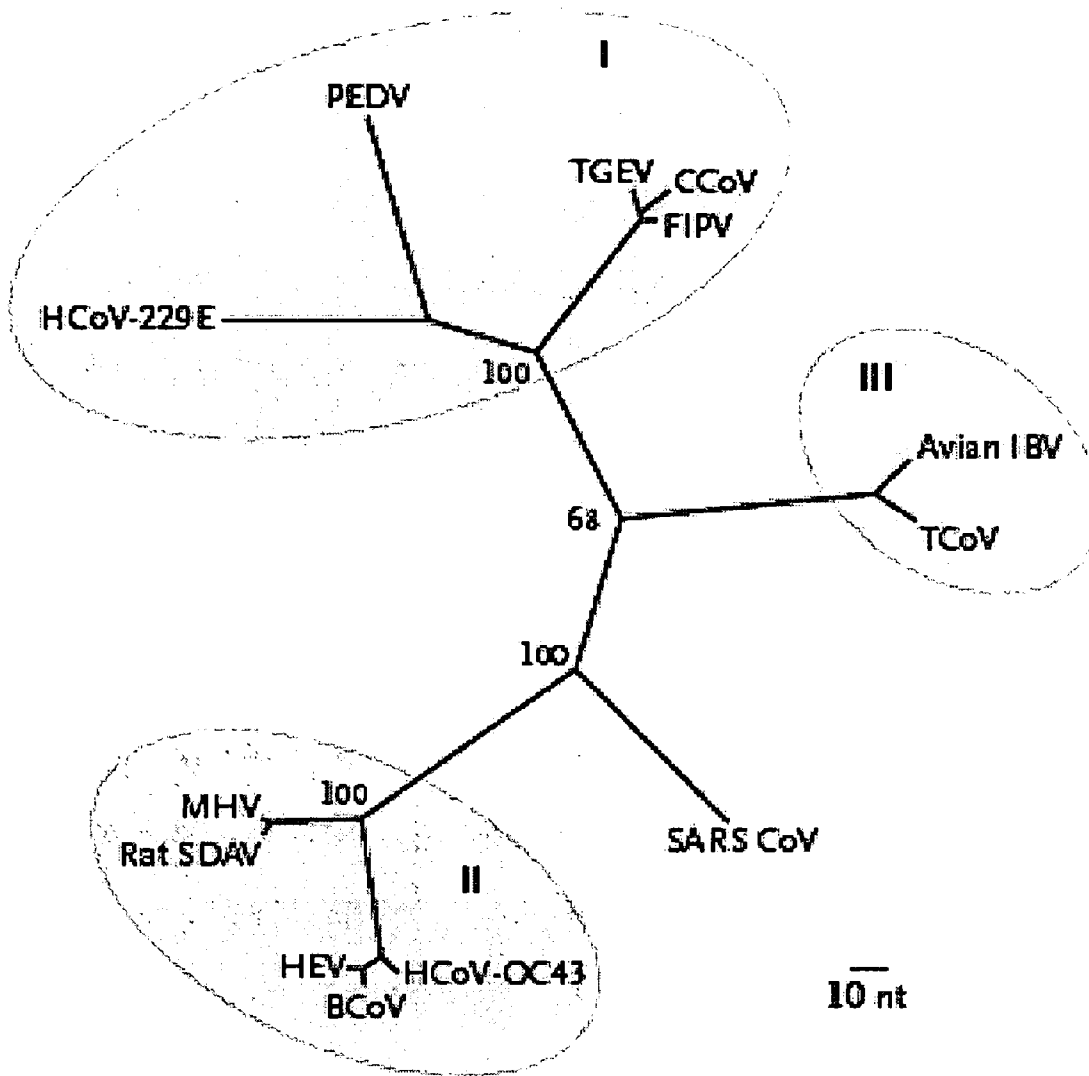

FIG. 3

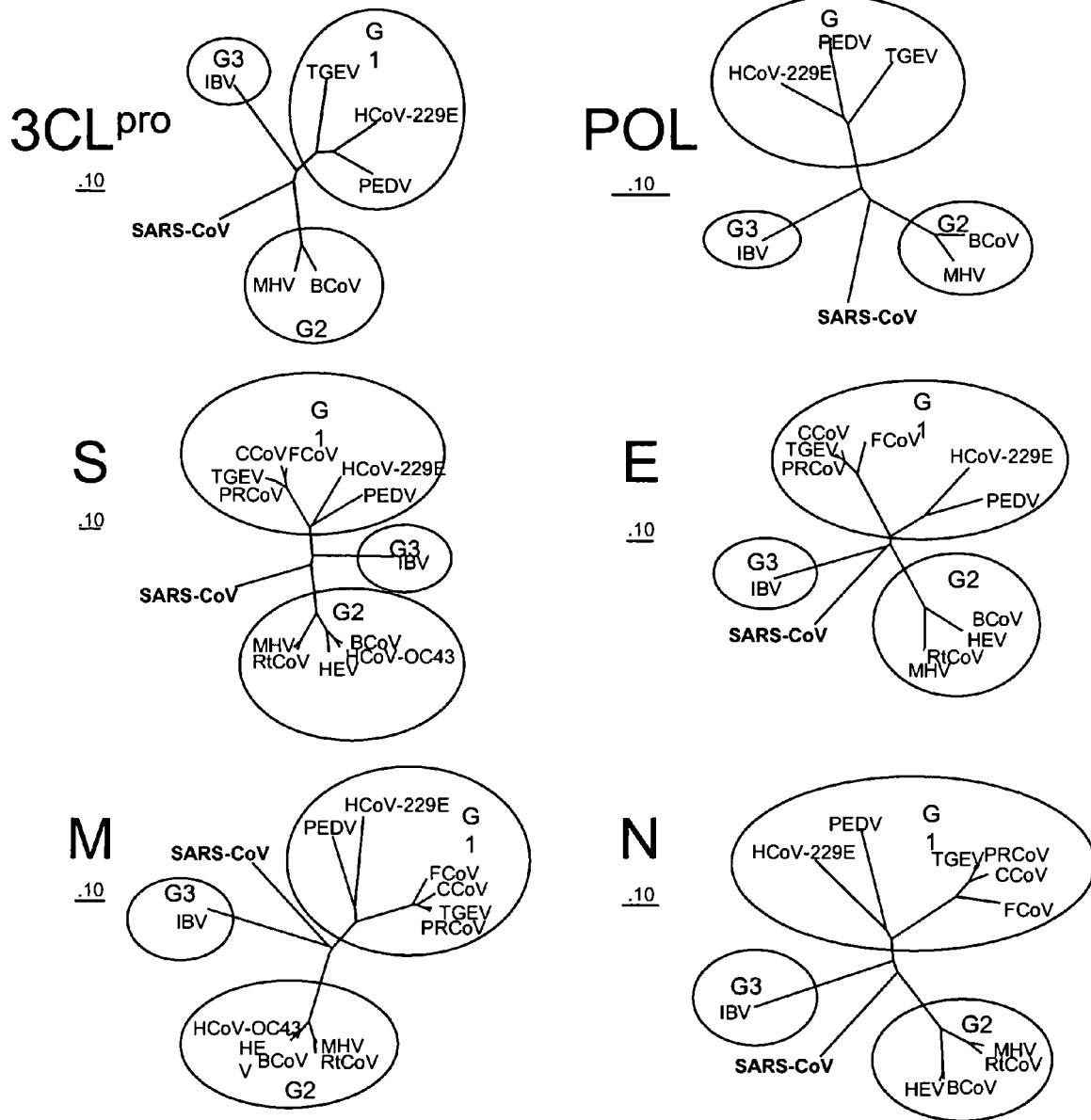

FIG. 4

FIG. 5A

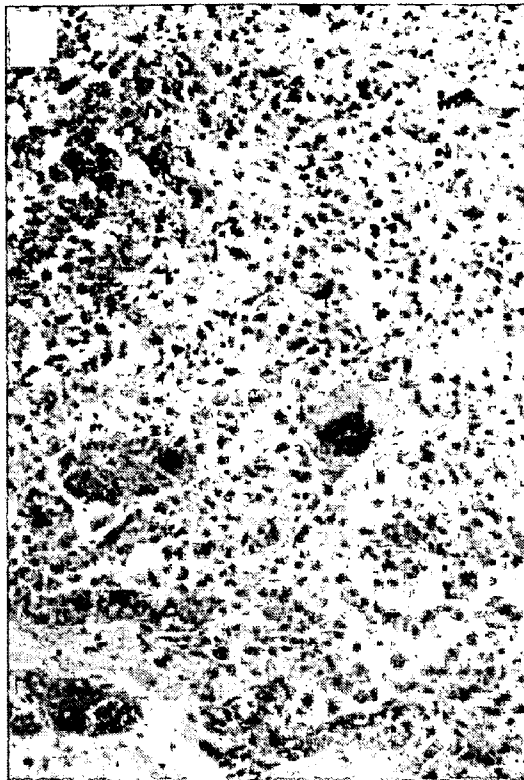

FIG. 5B

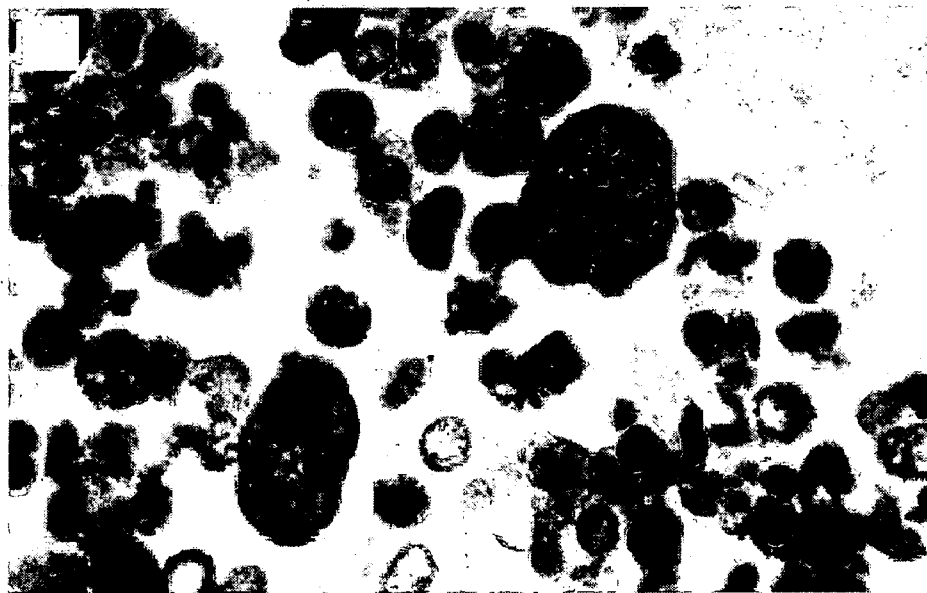
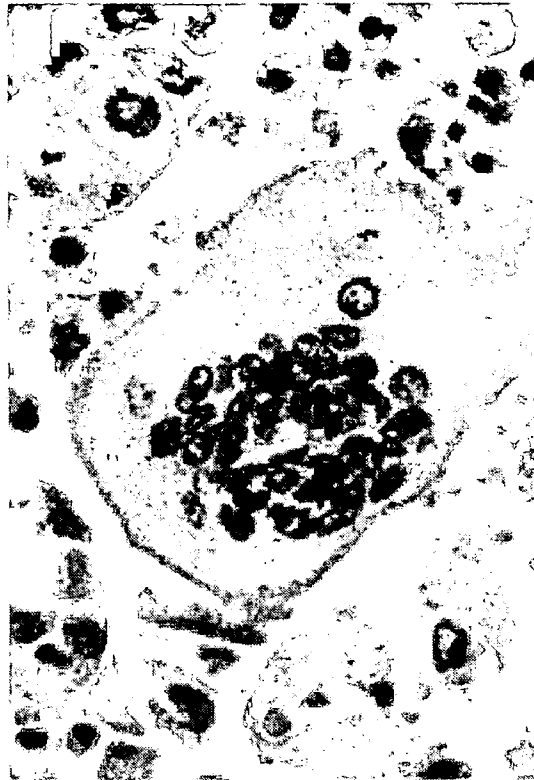

FIG. 5C

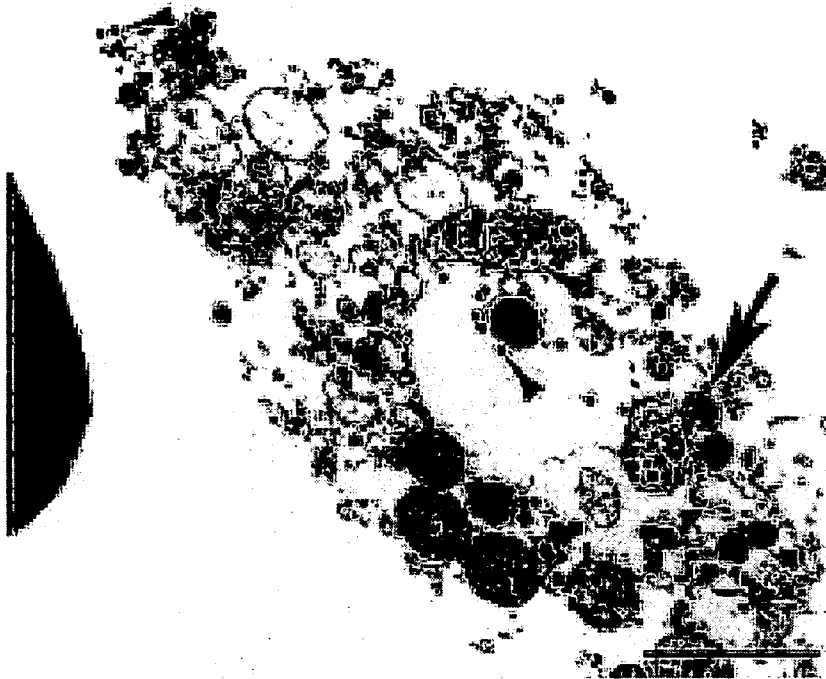

FIG. 6A

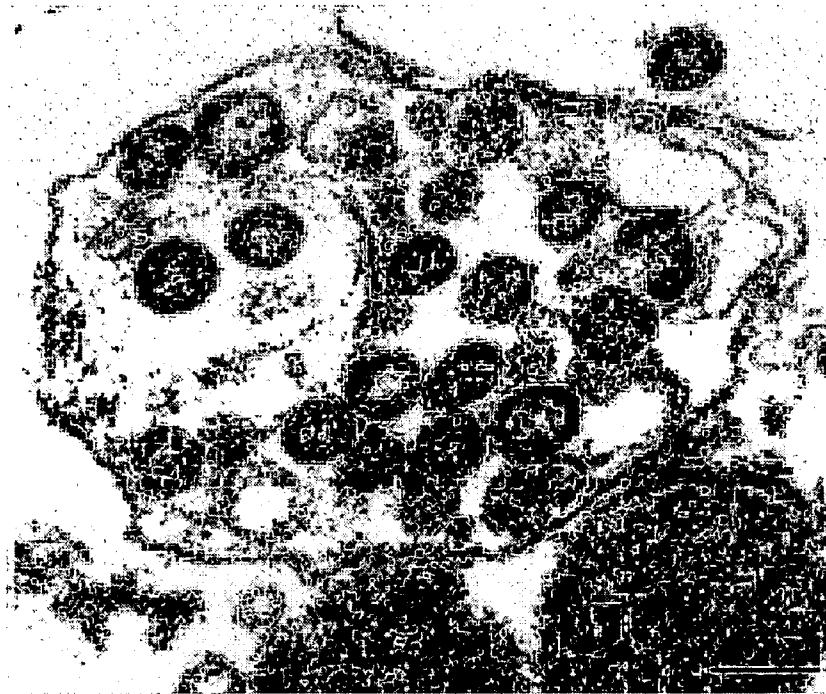
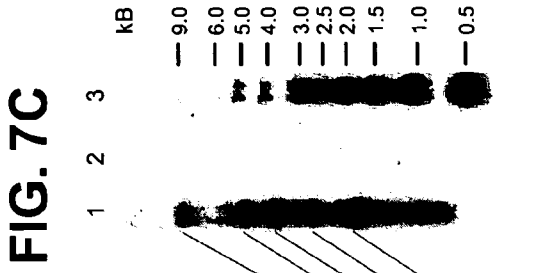
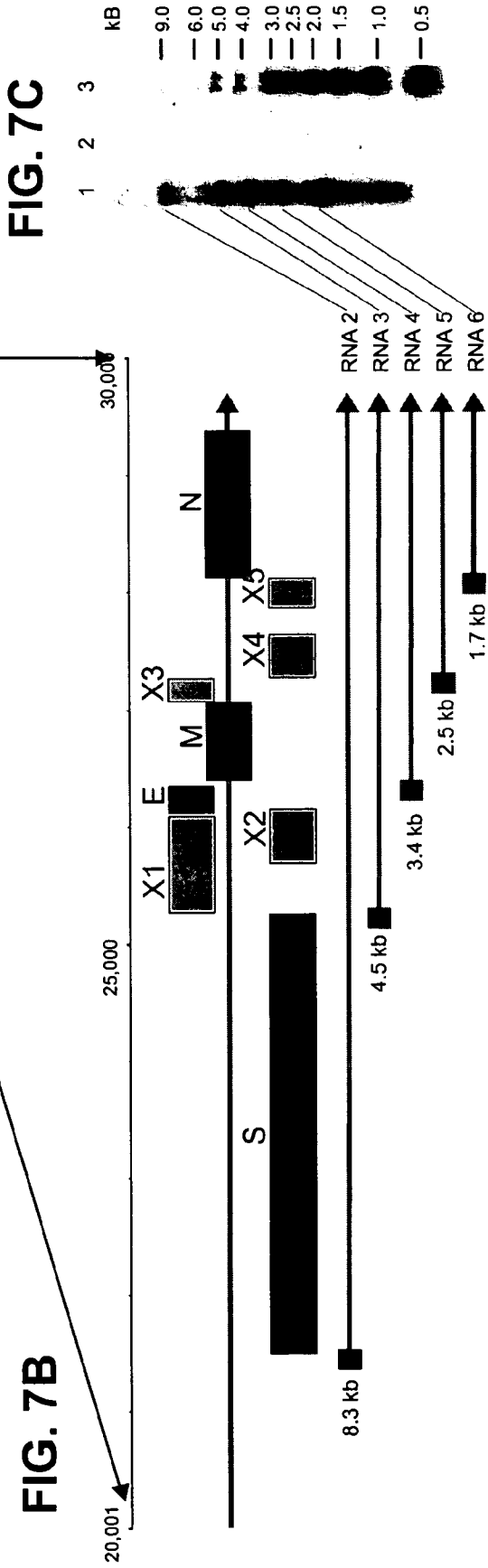
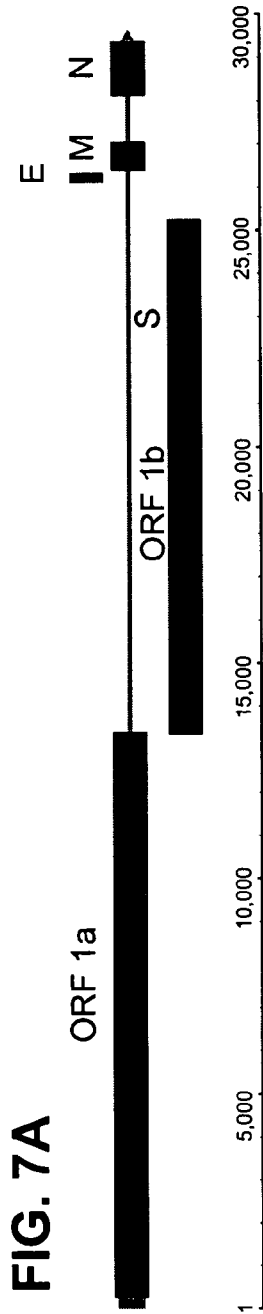

FIG. 6B



1

CORONAVIRUS ISOLATED FROM HUMANS

PRIORITY CLAIM

This application claims the benefit of U.S. Provisional Patent Application No. 60/465,927 filed Apr. 25, 2003, which is incorporated herein by reference in its entirety.

STATEMENT OF GOVERNMENT SUPPORT

This invention was made by the Centers for Disease Control and Prevention, an agency of the United States Government. Therefore, the U.S. Government has certain rights in this invention.

FIELD OF THE DISCLOSURE

This invention relates to a newly isolated human coronavirus. More particularly, it relates to an isolated coronavirus genome, isolated coronavirus proteins, and isolated nucleic acid molecules encoding the same. The disclosure further relates to methods of detecting a severe acute respiratory syndrome-associated coronavirus and compositions comprising immunogenic coronavirus compounds.

BACKGROUND

The coronaviruses (order Nidovirales, family Coronaviridae, genus Coronavirus) are a diverse group of large, enveloped, positive-stranded RNA viruses that cause respiratory and enteric diseases in humans and other animals. At approximately 30,000 nucleotides (nt), their genome is the largest found in any of the RNA viruses. Coronaviruses are spherical, 100–160 nm in diameter with 20–40 nm complex club shaped surface projections surrounding the periphery. Coronaviruses share common structural proteins including a spike protein (S), membrane protein (M), envelope protein (E), and, in a subset of coronaviruses, a hemagglutinin-esterase protein (HE). The S protein, a glycoprotein which protrudes from the virus membrane, is involved in host cell receptor binding and is a target for neutralizing antibodies. The E and M proteins are involved in virion formation and release from the host cell. Coronavirus particles are found within the cisternae of the rough endoplasmic reticulum and in vesicles of infected host cells where virions are assembled. The coronavirus genome consists of two open reading frames (ORF1a and ORF1b) yielding an RNA polymerase and a nested set of subgenomic mRNAs encoding structural and nonstructural proteins, including the S, E, M, and nucleocapsid (N) proteins. The genus Coronavirus includes at least 13 species which have been subdivided into at least three groups (groups I, II, and III) on the basis of serological and genetic properties (deVries et al., *Sem. Virol.* 8:33–47, 1997; Fields et al. eds. *Fields Virology*, 3rd edition, Raven Press, Philadelphia, 1323–1341, 1996; Mahey and Collier eds. *Microbiology and Microbial Infections*, Volume 1 Virology, 9th edition, Oxford University Press, 463–479, 1998).

The three known groups of coronavirus are associated with a variety of diseases of humans and domestic animals (for example, cattle, pigs, cats, dogs, rodents, and birds), including gastroenteritis and upper and lower respiratory tract disease. Known coronaviruses include human Coronavirus 229E (HCoV-229E), canine coronavirus (CCoV), feline infectious peritonitis virus (FIPV), porcine transmissible gastroenteritis virus (TGEV), porcine epidemic diarrhea virus (PEDV), human coronavirus OC43 (HCoV-

2

OC43), bovine coronavirus (BCoV), porcine hemagglutinating encephalomyelitis virus (HEV), rat sialodacryoadenitis virus (SDAV), mouse hepatitis virus (MHV), turkey coronavirus (TCoV), and avian infectious bronchitis virus (IBV-Avian) (Fields et al. eds. *Fields Virology*, 3rd edition, Raven Press, Philadelphia, 1323–1341, 1996; Mahey and Collier eds. *Microbiology and Microbial Infections*, Volume 1 Virology, 9th edition, Oxford University Press, 463–479, 1998).

Coronavirus infections are generally host specific with respect to infectivity and clinical symptoms. Coronaviruses further exhibit marked tissue tropism; infection in the incorrect host species or tissue type may result in an abortive infection, mutant virus production and altered virulence. Coronaviruses generally do not grow well in cell culture, and animal models for human coronavirus infection are lacking. Therefore, little is known about them (Fields et al. eds. *Fields Virology*, 3rd edition, Raven Press, Philadelphia, 1323–1341, 1996). The known human coronaviruses are notably fastidious in cell culture, preferring select cell lines, organ culture, or suckling mice for propagation. Coronaviruses grown in cell culture exhibit varying degrees of virulence and/or cytopathic effect (CPE) depending on the host cell type and culture conditions. The only human or animal coronavirus which has been shown to grow in Vero E6 cells is PEDV, and it requires the addition of trypsin to culture medium for growth in Vero E6 cells. Moreover, PEDV adapted to Vero E6 cell culture results in a strikingly different CPE, with cytoplasmic vacuoles and the formation of large syncytia (Hofmann and Wyler, *J. Clin. Micro.* 26:2235–39, 1988; Kusanagi et al., *J. Vet. Med. Sci.* 554: 313–18, 1991).

Coronavirus have not previously been known to cause severe disease in humans, but have been identified as a major cause of upper respiratory tract illness, including the common cold. Repeat infections in humans are common within and across serotype, suggesting that immune response to coronavirus infection in humans is either incomplete or short lived. Coronavirus infection in animals can cause severe enteric or respiratory disease. Vaccination has been used successfully to prevent and control some coronavirus infections in animals. The ability of animal-specific coronaviruses to cause severe disease raises the possibility that coronavirus could also cause more severe disease in humans (Fields et al. eds. *Fields Virology*, 3rd edition, Raven Press, Philadelphia, 1323–1341, 1996; Mahey and Collier eds. *Microbiology and Microbial Infections*, Volume 1 Virology, 9th edition, Oxford University Press, 463–479, 1998).

In late 2002, cases of life-threatening respiratory disease with no identifiable etiology were reported from Guangdong Province, China, followed by reports from Vietnam, Canada, and Hong Kong of severe febrile respiratory illness that spread to household members and health care workers. The syndrome was designated “severe acute respiratory syndrome” (SARS) in February 2003 by the Centers for Disease Control and Prevention (*MMWR*, 52:241–48, 2003).

Past efforts to develop rapid diagnostics and vaccines for coronavirus infection in humans have been hampered by a lack of appropriate research models and the moderate course of disease in humans. Therefore, a need for rapid diagnostic tests and vaccines exists.

SUMMARY OF THE DISCLOSURE

A newly isolated human coronavirus has been identified as the causative agent of SARS, and is termed SARS-CoV.

The nucleic acid sequence of the SARS-CoV genome and the amino acid sequences of the SARS-CoV open reading frames are provided herein.

This disclosure provides methods and compositions useful in detecting the presence of a SARS-CoV nucleic acid in a sample and/or diagnosing a SARS-CoV infection in a subject. Also provided are methods and compositions useful in detecting the presence of a SARS-CoV antigen or antibody in a sample and/or diagnosing a SARS-CoV infection in a subject.

The foregoing and other features and advantages will become more apparent from the following detailed description of several embodiments, which proceeds with reference to the accompanying figures.

BRIEF DESCRIPTION OF THE FIGURES

FIGS. 1A–B are photomicrographs illustrating typical early cytopathic effects seen with coronavirus isolates and serum from SARS patients. FIG. 1A is a photomicrograph of Vero E6 cells inoculated with an oropharyngeal specimen from a SARS patient ($\times 40$). FIG. 1B is a photomicrograph of infected Vero E6 cells reacting with the serum of a convalescent SARS patient in an indirect fluorescent antibody (IFA) assay ($\times 400$).

FIGS. 2A–B are electronmicrographs illustrating ultrastructural characteristics of the SARS-associated coronavirus (SARS-CoV). FIG. 2A is a thin-section electron-microscopical view of viral nucleocapsids aligned along the membrane of the rough endoplasmic reticulum (arrow) as particles bud into the cisternae. Enveloped virions have surface projections (arrowhead) and an electron-lucent center. Directly under the viral envelope lies a characteristic ring formed by the helical nucleocapsid, often seen in cross-section. FIG. 2B is a negative stain (methylamine tungstate) electronmicrograph showing stain-penetrated coronavirus particle with the typical internal helical nucleocapsid-like structure and club-shaped surface projections surrounding the periphery of the particle. Bars: 100 nm.

FIG. 3 is an estimated maximum parsimony tree illustrating putative phylogenetic relationships between SARS-CoV and other human and animal coronaviruses. Phylogenetic relationships are based on sequence alignment of 405 nucleotides of the coronavirus polymerase gene ORF1b (nucleic acid 15,173 to 15,578 of SEQ ID NO: 1). The three major coronavirus antigenic groups (I, II and III), represented by HCoV-229E, CCoV, FIPV, TGEV, PEDV, HCoV-OC43, BCoV, HEV, SDAV, MHV, TCoV, and IBV-Avian, are shown shaded. Bootstrap values (100 replicates) obtained from a 50% majority rule consensus tree are plotted at the main internal branches of the phylogram. Branch lengths are proportionate to nucleotide differences.

FIG. 4 is a pictorial representation of neighbor joining trees illustrating putative phylogenetic relationships between SARS-CoV and other human and animal coronaviruses. Amino acid sequences of the indicated SARS-CoV proteins were compared with those from reference viruses representing each species in the three groups of coronaviruses for which complete genomic sequence information was available [group 1: HCoV-229E (AF304460); PEDV (AF353511); TGEV (AJ271965); group 2: BCoV (AF220295); MHV (AF201929); group 3: infectious bronchitis virus (M95169)]. Sequences for representative strains of other coronavirus species, for which partial sequence information was available, were included for some of the structural protein comparisons [group 1: CCoV (D13096); FCoV (AY204704); porcine respiratory coronavirus (Z24675); group 2: HCoV-OC43 (M76373, L14643, M93390); HEV (AY078417); rat coronavirus (AF207551)]. Sequence alignments and neighbor-joining trees were gen-

erated by using Clustalx 1.83 with the Gonnet protein comparison matrix. The resulting trees were adjusted for final output using treetool 2.0.1.

FIGS. 5A–C are photomicrographs illustrating diffuse alveolar damage in a patient with SARS (FIGS. 5A–B), and immunohistochemical staining of SARS-CoV-infected Vero E6 cells (FIG. 5C). FIG. 5A is a photomicrograph of lung tissue from a SARS patient ($\times 50$). Diffuse alveolar damage, abundant foamy macrophages and multinucleated syncytial cells are present; hematoxylin and eosin stain was used. FIG. 5B is a higher magnification photomicrograph of lung tissue from the same SARS patient ($\times 250$). Syncytial cells show no conspicuous viral inclusions. FIG. 5C is a photomicrograph of immunohistochemically stained SARS-CoV-infected cells ($\times 250$). Membranous and cytoplasmic immunostaining of individual and syncytial Vero E6 cells was achieved using feline anti-FIPV-1 ascitic fluid. Immunoalkaline phosphatase with naphthol-fast red substrate and hematoxylin counter stain was used.

FIG. 6A–B are electronmicrographs illustrating ultrastructural characteristics of a coronavirus-infected cell in bronchoalveolar lavage (BAL) from a SARS patient. FIG. 6A is an electronmicrograph of a coronavirus-infected cell. Numerous intracellular and extracellular particles are present; virions are indicated by the arrowheads. FIG. 6B is a higher magnification electronmicrograph of the area seen at the arrow in FIG. 6A (rotated clockwise approximately 90°). Bars: FIG. 6A, 1 μm ; FIG. 6B, 100 nm.

FIGS. 7A–C illustrate the organization of the SARS-CoV genome. FIG. 7A is a diagram of the overall organization of the 29,727-nt SARS-CoV genomic RNA. The 72-nt leader sequence is represented as a small rectangle at the left-most end. ORFs1a and 1b, encoding the nonstructural polyproteins, and those ORFs encoding the S, E, M, and N structural proteins, are indicated. Vertical position of the boxes indicates the phase of the reading frame (phase 1 for proteins above the line, phase two for proteins on the line and phase three for proteins below the line). FIG. 7B is an expanded view of the structural protein encoding region and predicted mRNA transcripts. Known structural protein encoding regions (dark grey boxes) and regions and reading frames for potential products X1–X5 (light gray boxes) are indicated. Lengths and map locations of the 3'-coterminal mRNAs expressed by the SARS-CoV are indicated, as predicted by identification of conserved transcriptional regulatory sequences. FIG. 7C is a digitized image of a nylon membrane showing Northern blot analysis of SARS-CoV mRNAs. Poly(A)+ RNA from infected Vero E6 cells was separated on a formaldehyde-agarose gel, transferred to a nylon membrane, and hybridized with a digoxigenin-labeled riboprobe overlapping the 3'-untranslated region. Signals were visualized by chemiluminescence. Sizes of the SARS-CoV mRNAs were calculated by extrapolation from a log-linear fit of the molecular mass marker. Lane 1, SARS-CoV mRNA; lane 2, Vero E6 cell mRNA; lane 3, molecular mass marker, sizes in kB.

SEQUENCE LISTING

The nucleic and amino acid sequences listed in the accompanying sequence listing are shown using standard letter abbreviations for nucleotide bases, and three letter code for amino acids, as defined in 37 C.F.R. 1.822. Only one strand of each nucleic acid sequence is shown, but the complementary strand is understood as included by any reference to the displayed strand. In the accompanying sequence listing:

SEQ ID NO: 1 shows the nucleic acid sequence of the SARS-CoV genome.

SEQ ID NO: 2 shows the amino acid sequence of the SARS-CoV polyprotein 1a (encoded by nucleic acid 265 to nucleic acid 13,398 of SEQ ID NO: 1).

SEQ ID NO: 3 shows the amino acid sequence of the SARS-CoV polyprotein 1b (encoded by nucleic acid 13,398 to 21,482 of SEQ ID NO: 1).

SEQ ID NO: 4 shows the amino acid sequence of the SARS-CoV S protein (encoded by nucleic acid 21,492 to 25,256 of SEQ ID NO: 1).

SEQ ID NO: 5 shows the amino acid sequence of the SARS-CoV X1 protein (encoded by nucleic acid 25,268 to 26,089 of SEQ ID NO: 1).

SEQ ID NO: 6 shows the amino acid sequence of the SARS-CoV X2 protein (encoded by nucleic acid 25,689 to 26,150 of SEQ ID NO: 1).

SEQ ID NO: 7 shows the amino acid sequence of the SARS-CoV E protein (encoded by nucleic acid 26,117 to 26,344 of SEQ ID NO: 1).

SEQ ID NO: 8 shows the amino acid sequence of the SARS-CoV M protein (encoded by nucleic acid 26,398 to 27,060 of SEQ ID NO: 1).

SEQ ID NO: 9 shows the amino acid sequence of the SARS-CoV X3 protein (encoded by nucleic acid 27,074 to 27,262 of SEQ ID NO: 1).

SEQ ID NO: 10 shows the amino acid sequence of the SARS-CoV X4 protein (encoded by nucleic acid 27,273 to 27,638 of SEQ ID NO: 1).

SEQ ID NO: 11 shows the amino acid sequence of the SARS-CoV X5 protein (encoded by nucleic acid 27,864 to 28,115 of SEQ ID NO: 1).

SEQ ID NO: 12 shows the amino acid sequence of the SARS-CoV N protein (encoded by nucleic acid 28,120 to 29,385 of SEQ ID NO: 1).

SEQ ID NOs: 13–15 show the nucleic acid sequence of several SARS-CoV-specific oligonucleotide primers.

SEQ ID NOs: 16–33 show the nucleic acid sequence of several oligonucleotide primers/probes used for real-time reverse transcription-polymerase chain reaction (RT-PCR) SARS-CoV assays.

SEQ ID NOs: 34–35 show the nucleic acid sequence of two degenerate primers designed to anneal to sites encoding conserved coronavirus amino acid motifs.

SEQ ID NOs: 36–38 show the nucleic acid sequence of several oligonucleotide primers/probe used as controls in real-time RT-PCR assays.

DETAILED DESCRIPTION OF SEVERAL EMBODIMENTS

I. Abbreviations

M:	coronavirus membrane protein
N:	coronavirus nucleoprotein
ORF:	open reading frame
PCR:	polymerase chain reaction
RACE:	5' rapid amplification of cDNA ends
RT-PCR:	reverse transcription-polymerase chain reaction
S:	coronavirus spike protein
SARS:	severe acute respiratory syndrome
SARS-CoV:	severe acute respiratory syndrome-associated coronavirus
TRS:	transcriptional regulatory sequence

II. Terms

Unless otherwise noted, technical terms are used according to conventional usage. Definitions of common terms in molecular biology may be found in Benjamin Lewin, *Genes*

VII, published by Oxford University Press, 2000 (ISBN 019879276X); Kendrew et al. (eds.), *The Encyclopedia of Molecular Biology*, published by Blackwell Publishers, 1994 (ISBN 0632021829); and Robert A. Meyers (ed.), *Molecular Biology and Biotechnology: a Comprehensive Desk Reference*, published by Wiley, John & Sons, Inc., 1995 (ISBN 0471186341); and other similar references.

As used herein, the singular terms “a,” “an,” and “the” include plural referents unless context clearly indicates otherwise. Similarly, the word “or” is intended to include “and” unless the context clearly indicates otherwise. Also, as used herein, the term “comprises” means “includes.” Hence “comprising A or B” means including A, B, or A and B. It is further to be understood that all nucleotide sizes or amino acid sizes, and all molecular weight or molecular mass values, given for nucleic acids or polypeptides are approximate, and are provided for description. Although methods and materials similar or equivalent to those described herein can be used in the practice or testing of the present invention, suitable methods and materials are described below. All publications, patent applications, patents, and other references mentioned herein are incorporated by reference in their entirety. In case of conflict, the present specification, including explanations of terms, will control. In addition, the materials, methods, and examples are illustrative only and not intended to be limiting.

In order to facilitate review of the various embodiments of this disclosure, the following explanations of specific terms are provided:

Adjuvant: A substance that non-specifically enhances the immune response to an antigen. Development of vaccine adjuvants for use in humans is reviewed in Singh et al. (*Nat. Biotechnol.* 17:1075–1081, 1999), which discloses that, at the time of its publication, aluminum salts and the MF59 microemulsion are the only vaccine adjuvants approved for human use.

Amplification: Amplification of a nucleic acid molecule (e.g., a DNA or RNA molecule) refers to use of a laboratory technique that increases the number of copies of a nucleic acid molecule in a sample. An example of amplification is the polymerase chain reaction (PCR), in which a sample is contacted with a pair of oligonucleotide primers under conditions that allow for the hybridization of the primers to a nucleic acid template in the sample. The primers are extended under suitable conditions, dissociated from the template, re-annealed, extended, and dissociated to amplify the number of copies of the nucleic acid. The product of amplification can be characterized by such techniques as electrophoresis, restriction endonuclease cleavage patterns, oligonucleotide hybridization or ligation, and/or nucleic acid sequencing.

Other examples of amplification methods include strand displacement amplification, as disclosed in U.S. Pat. No. 5,744,311; transcription-free isothermal amplification, as disclosed in U.S. Pat. No. 6,033,881; repair chain reaction amplification, as disclosed in WO 90/01069; ligase chain reaction amplification, as disclosed in EP-A-320,308; gap filling ligase chain reaction amplification, as disclosed in U.S. Pat. No. 5,427,930; and NASBA™ RNA transcription-free amplification, as disclosed in U.S. Pat. No. 6,025,134. An amplification method can be modified, including for example by additional steps or coupling the amplification with another protocol.

Animal: Living multi-cellular vertebrate organisms, a category that includes, for example, mammals and birds. The term mammal includes both human and non-human mammals. Similarly, the term “subject” includes both human and veterinary subjects, for example, humans, non-human primates, dogs, cats, horses, and cows.

Antibody: A protein (or protein complex) that includes one or more polypeptides substantially encoded by immunoglobulin genes or fragments of immunoglobulin genes. The recognized immunoglobulin genes include the kappa, lambda, alpha, gamma, delta, epsilon, and mu constant region genes, as well as the myriad immunoglobulin variable region genes. Light chains are classified as either kappa or lambda. Heavy chains are classified as gamma, mu, alpha, delta, or epsilon, which in turn define the immunoglobulin classes, IgG, IgM, IgA, IgD and IgE, respectively.

The basic immunoglobulin (antibody) structural unit is generally a tetramer. Each tetramer is composed of two identical pairs of polypeptide chains, each pair having one "light" (about 25 kDa) and one "heavy" (about 50–70 kDa) chain. The N-terminus of each chain defines a variable region of about 100 to 110 or more amino acids primarily responsible for antigen recognition. The terms "variable light chain" (V_L) and "variable heavy chain" (V_H) refer, respectively, to these light and heavy chains.

As used herein, the term "antibodies" includes intact immunoglobulins as well as a number of well-characterized fragments. For instance, Fabs, Fvs, and single-chain Fvs (SCFvs) that bind to target protein (or epitope within a protein or fusion protein) would also be specific binding agents for that protein (or epitope). These antibody fragments are defined as follows: (1) Fab, the fragment which contains a monovalent antigen-binding fragment of an antibody molecule produced by digestion of whole antibody with the enzyme papain to yield an intact light chain and a portion of one heavy chain; (2) Fab', the fragment of an antibody molecule obtained by treating whole antibody with pepsin, followed by reduction, to yield an intact light chain and a portion of the heavy chain; two Fab' fragments are obtained per antibody molecule; (3) (Fab')₂, the fragment of the antibody obtained by treating whole antibody with the enzyme pepsin without subsequent reduction; (4) F(ab')₂, a dimer of two Fab' fragments held together by two disulfide bonds; (5) Fv, a genetically engineered fragment containing the variable region of the light chain and the variable region of the heavy chain expressed as two chains; and (6) single chain antibody, a genetically engineered molecule containing the variable region of the light chain, the variable region of the heavy chain, linked by a suitable polypeptide linker as a genetically fused single chain molecule. Methods of making these fragments are routine (see, for example, Harlow and Lane, *Using Antibodies: A Laboratory Manual*, CSHL, New York, 1999).

Antibodies for use in the methods and devices of this disclosure can be monoclonal or polyclonal. Merely by way of example, monoclonal antibodies can be prepared from murine hybridomas according to the classical method of Kohler and Milstein (*Nature* 256:495–97, 1975) or derivative methods thereof. Detailed procedures for monoclonal antibody production are described in Harlow and Lane, *Using Antibodies: A Laboratory Manual*, CSHL, New York, 1999.

Antigen: A compound, composition, or substance that can stimulate the production of antibodies or a T-cell response in an animal, including compositions that are injected or absorbed into an animal. An antigen reacts with the products of specific humoral or cellular immunity, including those induced by heterologous immunogens. In one embodiment, an antigen is a coronavirus antigen.

Binding or Stable Binding: An oligonucleotide binds or stably binds to a target nucleic acid if a sufficient amount of the oligonucleotide forms base pairs or is hybridized to its target nucleic acid, to permit detection of that binding. Binding can be detected by either physical or functional properties of the target:oligonucleotide complex. Binding between a target and an oligonucleotide can be detected by

any procedure known to one skilled in the art, including functional or physical binding assays. Binding can be detected functionally by determining whether binding has an observable effect upon a biosynthetic process such as expression of a gene, DNA replication, transcription, translation, and the like.

Physical methods of detecting the binding of complementary strands of DNA or RNA are well known in the art, and include such methods as DNase I or chemical footprinting, gel shift and affinity cleavage assays, Northern blotting, Southern blotting, dot blotting, and light absorption detection procedures. For example, a method which is widely used, because it is so simple and reliable, involves observing a change in light absorption of a solution containing an oligonucleotide (or an analog) and a target nucleic acid at 220 to 300 nm as the temperature is slowly increased. If the oligonucleotide or analog has bound to its target, there is a sudden increase in absorption at a characteristic temperature as the oligonucleotide (or analog) and target dissociate or melt.

The binding between an oligomer and its target nucleic acid is frequently characterized by the temperature (T_m) at which 50% of the oligomer is melted from its target. A higher T_m means a stronger or more stable complex relative to a complex with a lower T_m .

cDNA (complementary DNA): A piece of DNA lacking internal, non-coding segments (introns) and regulatory sequences that determine transcription. cDNA is synthesized in the laboratory by reverse transcription from messenger RNA extracted from cells.

Electrophoresis: Electrophoresis refers to the migration of charged solutes or particles in a liquid medium under the influence of an electric field. Electrophoretic separations are widely used for analysis of macromolecules. Of particular importance is the identification of proteins and nucleic acid sequences. Such separations can be based on differences in size and/or charge. Nucleotide sequences have a uniform charge and are therefore separated based on differences in size. Electrophoresis can be performed in an unsupported liquid medium (for example, capillary electrophoresis), but more commonly the liquid medium travels through a solid supporting medium. The most widely used supporting media are gels, for example, polyacrylamide and agarose gels.

Sieving gels (for example, agarose) impede the flow of molecules. The pore size of the gel determines the size of a molecule that can flow freely through the gel. The amount of time to travel through the gel increases as the size of the molecule increases. As a result, small molecules travel through the gel more quickly than large molecules and thus progress further from the sample application area than larger molecules, in a given time period. Such gels are used for size-based separations of nucleotide sequences.

Fragments of linear DNA migrate through agarose gels with a mobility that is inversely proportional to the \log_{10} of their molecular weight. By using gels with different concentrations of agarose, different sizes of DNA fragments can be resolved. Higher concentrations of agarose facilitate separation of small DNAs, while low agarose concentrations allow resolution of larger DNAs.

Hybridization: Oligonucleotides and their analogs hybridize by hydrogen bonding, which includes Watson-Crick, Hoogsteen or reversed Hoogsteen hydrogen bonding, between complementary bases. Generally, nucleic acid consists of nitrogenous bases that are either pyrimidines (cytosine (C), uracil (U), and thymine (T)) or purines (adenine (A) and guanine (G)). These nitrogenous bases form hydrogen bonds between a pyrimidine and a purine, and the bonding of the pyrimidine to the purine is referred to as "base pairing." More specifically, A will hydrogen bond to T or U, and G will bond to C. "Complementary" refers to the

base pairing that occurs between two distinct nucleic acid sequences or two distinct regions of the same nucleic acid sequence.

“Specifically hybridizable” and “specifically complementary” are terms that indicate a sufficient degree of complementarity such that stable and specific binding occurs between the oligonucleotide (or its analog) and the DNA or RNA target. The oligonucleotide or oligonucleotide analog need not be 100% complementary to its target sequence to be specifically hybridizable. An oligonucleotide or analog is specifically hybridizable when binding of the oligonucleotide or analog to the target DNA or RNA molecule interferes with the normal function of the target DNA or RNA, and there is a sufficient degree of complementarity to avoid non-specific binding of the oligonucleotide or analog to non-target sequences under conditions where specific binding is desired, for example under physiological conditions in the case of *in vivo* assays or systems. Such binding is referred to as specific hybridization.

Hybridization conditions resulting in particular degrees of stringency will vary depending upon the nature of the hybridization method of choice and the composition and length of the hybridizing nucleic acid sequences. Generally, the temperature of hybridization and the ionic strength (especially the Na⁺ and/or Mg⁺⁺ concentration) of the hybridization buffer will determine the stringency of hybridization, though wash times also influence stringency. Calculations regarding hybridization conditions required for attaining particular degrees of stringency are discussed by Sambrook et al. (ed.), *Molecular Cloning: A Laboratory Manual*, 2nd ed., vol. 1-3, Cold Spring Harbor Laboratory Press, Cold Spring Harbor, N.Y., 1989, chapters 9 and 11; and Ausubel et al. *Short Protocols in Molecular Biology*, 4th ed., John Wiley & Sons, Inc., 1999.

For purposes of the present disclosure, “stringent conditions” encompass conditions under which hybridization will only occur if there is less than 25% mismatch between the hybridization molecule and the target sequence. “Stringent conditions” may be broken down into particular levels of stringency for more precise definition. Thus, as used herein, “moderate stringency” conditions are those under which molecules with more than 25% sequence mismatch will not hybridize; conditions of “medium stringency” are those under which molecules with more than 15% mismatch will not hybridize, and conditions of “high stringency” are those under which sequences with more than 10% mismatch will not hybridize. Conditions of “very high stringency” are those under which sequences with more than 6% mismatch will not hybridize.

Immune Stimulatory Composition: A term used herein to mean a composition useful for stimulating or eliciting a specific immune response (or immunogenic response) in a vertebrate. In some embodiments, the immunogenic response is protective or provides protective immunity, in that it enables the vertebrate animal to better resist infection with or disease progression from the organism against which the vaccine is directed.

Without wishing to be bound by a specific theory, it is believed that an immunogenic response may arise from the generation of an antibody specific to one or more of the epitopes provided in the immune stimulatory composition. Alternatively, the response may comprise a T-helper or cytotoxic cell-based response to one or more of the epitopes provided in the immune stimulatory composition. All three of these responses may originate from naive or memory cells. One specific example of a type of immune stimulatory composition is a vaccine.

In some embodiments, an “effective amount” or “immune-stimulatory amount” of an immune stimulatory composition is an amount which, when administered to a

subject, is sufficient to engender a detectable immune response. Such a response may comprise, for instance, generation of an antibody specific to one or more of the epitopes provided in the immune stimulatory composition. Alternatively, the response may comprise a T-helper or CTL-based response to one or more of the epitopes provided in the immune stimulatory composition. All three of these responses may originate from naive or memory cells. In other embodiments, a “protective effective amount” of an immune stimulatory composition is an amount which, when administered to a subject, is sufficient to confer protective immunity upon the subject.

Inhibiting or Treating a Disease: Inhibiting the full development of a disease or condition, for example, in a subject who is at risk for a disease such as SARS. “Treatment” refers to a therapeutic intervention that ameliorates a sign or symptom of a disease or pathological condition after it has begun to develop. As used herein, the term “ameliorating,” with reference to a disease, pathological condition or symptom, refers to any observable beneficial effect of the treatment. The beneficial effect can be evidenced, for example, by a delayed onset of clinical symptoms of the disease in a susceptible subject, a reduction in severity of some or all clinical symptoms of the disease, a slower progression of the disease, a reduction in the number of relapses of the disease, an improvement in the overall health or well-being of the subject, or by other parameters well known in the art that are specific to the particular disease.

Isolated: An “isolated” microorganism (such as a virus, bacterium, fungus, or protozoan) has been substantially separated or purified away from microorganisms of different types, strains, or species. Microorganisms can be isolated by a variety of techniques, including serial dilution and culturing.

An “isolated” biological component (such as a nucleic acid molecule, protein or organelle) has been substantially separated or purified away from other biological components in the cell of the organism in which the component naturally occurs, such as other chromosomal and extrachromosomal DNA and RNA, proteins, and organelles. Nucleic acids and proteins that have been “isolated” include nucleic acids and proteins purified by standard purification methods. The term also embraces nucleic acids and proteins prepared by recombinant expression in a host cell, as well as chemically synthesized nucleic acids or proteins, or fragments thereof.

Label: A detectable compound or composition that is conjugated directly or indirectly to another molecule to facilitate detection of that molecule. Specific, non-limiting examples of labels include fluorescent tags, enzymatic linkages, and radioactive isotopes.

Nucleic Acid Molecule: A polymeric form of nucleotides, which may include both sense and anti-sense strands of RNA, cDNA, genomic DNA, and synthetic forms and mixed polymers of the above. A nucleotide refers to a ribonucleotide, deoxynucleotide or a modified form of either type of nucleotide. A “nucleic acid molecule” as used herein is synonymous with “nucleic acid” and “polynucleotide.” A nucleic acid molecule is usually at least 10 bases in length, unless otherwise specified. The term includes single- and double-stranded forms of DNA. A polynucleotide may include either or both naturally occurring and modified nucleotides linked together by naturally occurring and/or non-naturally occurring nucleotide linkages.

Oligonucleotide: A nucleic acid molecule generally comprising a length of 300 bases or fewer. The term often refers to single-stranded deoxyribonucleotides, but it can refer as well to single- or double-stranded ribonucleotides, RNA: DNA hybrids and double-stranded DNAs, among others. The term “oligonucleotide” also includes oligonucleosides

11

(that is, an oligonucleotide minus the phosphate) and any other organic base polymer. In some examples, oligonucleotides are about 10 to about 90 bases in length, for example, 12, 13, 14, 15, 16, 17, 18, 19 or 20 bases in length. Other oligonucleotides are about 25, about 30, about 35, about 40, about 45, about 50, about 55, about 60 bases, about 65 bases, about 70 bases, about 75 bases or about 80 bases in length. Oligonucleotides may be single-stranded, for example, for use as probes or primers, or may be double-stranded, for example, for use in the construction of a mutant gene. Oligonucleotides can be either sense or anti-sense oligonucleotides. An oligonucleotide can be modified as discussed above in reference to nucleic acid molecules. Oligonucleotides can be obtained from existing nucleic acid sources (for example, genomic or cDNA), but can also be synthetic (for example, produced by laboratory or in vitro oligonucleotide synthesis).

Open Reading Frame (ORF): A series of nucleotide triplets (codons) coding for amino acids without any internal termination codons. These sequences are usually translatable into a peptide/polypeptide/protein/polyprotein.

Operably Linked: A first nucleic acid sequence is operably linked with a second nucleic acid sequence when the first nucleic acid sequence is placed in a functional relationship with the second nucleic acid sequence. For instance, a promoter is operably linked to a coding sequence if the promoter affects the transcription or expression of the coding sequence. Generally, operably linked DNA sequences are contiguous and, where necessary to join two protein coding regions, in the same reading frame. If introns are present, the operably linked DNA sequences may not be contiguous.

Pharmaceutically Acceptable Carriers: The pharmaceutically acceptable carriers useful in this disclosure are conventional. *Remington's Pharmaceutical Sciences*, by E. W. Martin, Mack Publishing Co., Easton, Pa., 15th Edition (1975), describes compositions and formulations suitable for pharmaceutical delivery of one or more therapeutic compounds or molecules, such as one or more SARS-CoV nucleic acid molecules, proteins or antibodies that bind these proteins, and additional pharmaceutical agents.

In general, the nature of the carrier will depend on the particular mode of administration being employed. For instance, parenteral formulations usually comprise injectable fluids that include pharmaceutically and physiologically acceptable fluids such as water, physiological saline, balanced salt solutions, aqueous dextrose, glycerol or the like as a vehicle. For solid compositions (for example, powder, pill, tablet, or capsule forms), conventional nontoxic solid carriers can include, for example, pharmaceutical grades of mannitol, lactose, starch, or magnesium stearate. In addition to biologically-neutral carriers, pharmaceutical compositions to be administered can contain minor amounts of non-toxic auxiliary substances, such as wetting or emulsifying agents, preservatives, and pH buffering agents and the like, for example sodium acetate or sorbitan monolaurate.

Polypeptide: A polymer in which the monomers are amino acid residues which are joined together through amide bonds. When the amino acids are alpha-amino acids, either the L-optical isomer or the D-optical isomer can be used, the L-isomers being preferred. The terms "polypeptide" or "protein" as used herein are intended to encompass any amino acid sequence and include modified sequences such as glycoproteins. The term "polypeptide" is specifically intended to cover naturally occurring proteins, as well as those which are recombinantly or synthetically produced.

Conservative amino acid substitutions are those substitutions that, when made, least interfere with the properties of the original protein, that is, the structure and especially the

12

function of the protein is conserved and not significantly changed by such substitutions. Examples of conservative substitutions are shown below.

Original Residue	Conservative Substitutions
Ala	Ser
Arg	Lys
Asn	Gln, His
Asp	Glu
Cys	Ser
Gln	Asn
Glu	Asp
His	Asn; Gln
Ile	Leu, Val
Leu	Ile; Val
Lys	Arg; Gln; Glu
Met	Leu; Ile
Phe	Met; Leu; Tyr
Ser	Thr
Thr	Ser
Trp	Tyr
Tyr	Trp; Phe
Val	Ile; Leu

Conservative substitutions generally maintain (a) the structure of the polypeptide backbone in the area of the substitution, for example, as a sheet or helical conformation, (b) the charge or hydrophobicity of the molecule at the target site, or (c) the bulk of the side chain.

The substitutions which in general are expected to produce the greatest changes in protein properties will be non-conservative, for instance changes in which (a) a hydrophilic residue, for example, seryl or threonyl, is substituted for (or by) a hydrophobic residue, for example, leucyl, isoleucyl, phenylalanyl, valyl or alanyl; (b) a cysteine or proline is substituted for (or by) any other residue; (c) a residue having an electropositive side chain, for example, lysyl, arginyl, or histadyl, is substituted for (or by) an electronegative residue, for example, glutamyl or aspartyl; or (d) a residue having a bulky side chain, for example, phenylalanine, is substituted for (or by) one not having a side chain, for example, glycine.

Probes and Primers: A probe comprises an isolated nucleic acid attached to a detectable label or other reporter molecule. Typical labels include radioactive isotopes, enzyme substrates, co-factors, ligands, chemiluminescent or fluorescent agents, haptens, and enzymes. Methods for labeling and guidance in the choice of labels appropriate for various purposes are discussed, for example, in Sambrook et al. (ed.), *Molecular Cloning: A Laboratory Manual*, 2nd ed., vol. 1-3, Cold Spring Harbor Laboratory Press, Cold Spring Harbor, N.Y., 1989 and Ausubel et al. *Short Protocols in Molecular Biology*, 4th ed., John Wiley & Sons, Inc., 1999.

Primers are short nucleic acid molecules, for instance DNA oligonucleotides 10 nucleotides or more in length, for example that hybridize to contiguous complementary nucleotides or a sequence to be amplified. Longer DNA oligonucleotides may be about 15, 20, 25, 30 or 50 nucleotides or more in length. Primers can be annealed to a complementary target DNA strand by nucleic acid hybridization to form a hybrid between the primer and the target DNA strand, and then the primer extended along the target DNA strand by a DNA polymerase enzyme. Primer pairs can be used for amplification of a nucleic acid sequence, for example, by the PCR or other nucleic-acid amplification methods known in the art, as described above.

Methods for preparing and using nucleic acid probes and primers are described, for example, in Sambrook et al. (ed.), *Molecular Cloning: A Laboratory Manual*, 2nd ed., vol. 1-3, Cold Spring Harbor Laboratory Press, Cold Spring Harbor,

N.Y., 1989; Ausubel et al. *Short Protocols in Molecular Biology*, 4th ed., John Wiley & Sons, Inc., 1999; and Innis et al. *PCR Protocols, A Guide to Methods and Applications*, Academic Press, Inc., San Diego, Calif., 1990. Amplification primer pairs can be derived from a known sequence, for example, by using computer programs intended for that purpose such as Primer (Version 0.5, © 1991, Whitehead Institute for Biomedical Research, Cambridge, Mass.). One of ordinary skill in the art will appreciate that the specificity of a particular probe or primer increases with its length. Thus, in order to obtain greater specificity, probes and primers can be selected that comprise at least 20, 25, 30, 35, 40, 45, 50 or more consecutive nucleotides of a target nucleotide sequences.

Protein: A biological molecule, particularly a polypeptide, expressed by a gene and comprised of amino acids. A "polyprotein" is a protein that, after synthesis, is cleaved to produce several functionally distinct polypeptides.

Purified: The term "purified" does not require absolute purity; rather, it is intended as a relative term. Thus, for example, a purified protein preparation is one in which the subject protein is more pure than in its natural environment within a cell. Generally, a protein preparation is purified such that the protein represents at least 50% of the total protein content of the preparation.

Recombinant Nucleic Acid: A sequence that is not naturally occurring or has a sequence that is made by an artificial combination of two otherwise separated segments of sequence. This artificial combination is often accomplished by chemical synthesis or, more commonly, by the artificial manipulation of isolated segments of nucleic acids, for example, by genetic engineering techniques such as those described in Sambrook et al. (ed.), *Molecular Cloning: A Laboratory Manual*, 2nd ed., vol. 1-3, Cold Spring Harbor Laboratory Press, Cold Spring Harbor, N.Y., 1989. The term recombinant includes nucleic acids that have been altered solely by addition, substitution, or deletion of a portion of the nucleic acid.

Sample: A portion, piece, or segment that is representative of a whole. This term encompasses any material, including for instance samples obtained from an animal, a plant, or the environment.

An "environmental sample" includes a sample obtained from inanimate objects or reservoirs within an indoor or outdoor environment. Environmental samples include, but are not limited to: soil, water, dust, and air samples; bulk samples, including building materials, furniture, and landfill contents; and other reservoir samples, such as animal refuse, harvested grains, and foodstuffs.

A "biological sample" is a sample obtained from a plant or animal subject. As used herein, biological samples include all samples useful for detection of viral infection in subjects, including, but not limited to: cells, tissues, and bodily fluids, such as blood; derivatives and fractions of blood (such as serum); extracted galls; biopsied or surgically removed tissue, including tissues that are, for example, unfixed, frozen, fixed in formalin and/or embedded in paraffin; tears; milk; skin scrapes; surface washings; urine; sputum; cerebrospinal fluid; prostate fluid; pus; bone marrow aspirates; BAL; saliva; cervical swabs; vaginal swabs; and oropharyngeal wash.

Sequence Identity: The similarity between two nucleic acid sequences, or two amino acid sequences, is expressed in terms of the similarity between the sequences, otherwise referred to as sequence identity. Sequence identity is frequently measured in terms of percentage identity (or similarity or homology); the higher the percentage, the more similar the two sequences are.

Methods of alignment of sequences for comparison are well known in the art. Various programs and alignment

algorithms are described in: Smith and Waterman (*Adv. Appl. Math.*, 2:482, 1981); Needleman and Wunsch (*J. Mol. Biol.*, 48:443, 1970); Pearson and Lipman (*Proc. Natl. Acad. Sci.*, 85:2444, 1988); Higgins and Sharp (*Gene*, 73:237-44, 1988); Higgins and Sharp (*CABIOS*, 5:151-53, 1989); Corpet et al. (*Nuc. Acids Res.*, 16:10881-90, 1988); Huang et al. (*Comp. Appls Biosci.*, 8:155-65, 1992); and Pearson et al. (*Meth. Mol. Biol.*, 24:307-31, 1994). Altschul et al. (*Nature Genet.*, 6:119-29, 1994) presents a detailed consideration of sequence alignment methods and homology calculations.

The alignment tools ALIGN (Myers and Miller, *CABIOS* 4:11-17, 1989) or LFASTA (Pearson and Lipman, 1988) may be used to perform sequence comparisons (Internet Program© 1996, W. R. Pearson and the University of Virginia, "fasta20u63" version 2.0u63, release date December 1996). ALIGN compares entire sequences against one another, while LFASTA compares regions of local similarity. These alignment tools and their respective tutorials are available on the Internet at the NCSA website. Alternatively, for comparisons of amino acid sequences of greater than about 30 amino acids, the "Blast 2 sequences" function can be employed using the default BLOSUM62 matrix set to default parameters, (gap existence cost of 11, and a per residue gap cost of 1). When aligning short peptides (fewer than around 30 amino acids), the alignment should be performed using the "Blast 2 sequences" function, employing the PAM30 matrix set to default parameters (open gap 9, extension gap 1 penalties). The BLAST sequence comparison system is available, for instance, from the NCBI web site; see also Altschul et al., *J. Mol. Biol.*, 215:403-10, 1990; Gish and States, *Nature Genet.*, 3:266-72, 1993; Madden et al., *Meth. Enzymol.*, 266:131-41, 1996; Altschul et al., *Nucleic Acids Res.*, 25:3389-402, 1997; and Zhang and Madden, *Genome Res.*, 7:649-56, 1997.

Orthologs (equivalent to proteins of other species) of proteins are in some instances characterized by possession of greater than 75% sequence identity counted over the full-length alignment with the amino acid sequence of specific protein using ALIGN set to default parameters. Proteins with even greater similarity to a reference sequence will show increasing percentage identities when assessed by this method, such as at least 80%, at least 85%, at least 90%, at least 92%, at least 95%, or at least 98% sequence identity. In addition, sequence identity can be compared over the full length of one or both binding domains of the disclosed fusion proteins.

When significantly less than the entire sequence is being compared for sequence identity, homologous sequences will typically possess at least 80% sequence identity over short windows of 10-20, and may possess sequence identities of at least 85%, at least 90%, at least 95%, or at least 99% depending on their similarity to the reference sequence. Sequence identity over such short windows can be determined using LFASTA; methods are described at the NCSA website. One of skill in the art will appreciate that these sequence identity ranges are provided for guidance only; it is entirely possible that strongly significant homologs could be obtained that fall outside of the ranges provided. Similar homology concepts apply for nucleic acids as are described for protein.

An alternative indication that two nucleic acid molecules are closely related is that the two molecules hybridize to each other under stringent conditions. Representative hybridization conditions are discussed above.

Nucleic acid sequences that do not show a high degree of identity may nevertheless encode similar amino acid sequences, due to the degeneracy of the genetic code. It is understood that changes in nucleic acid sequence can be made using this degeneracy to produce multiple nucleic acid sequences that each encode substantially the same protein.

15

Specific Binding Agent: An agent that binds substantially only to a defined target. Thus a protein-specific binding agent binds substantially only the defined protein, or to a specific region within the protein. As used herein, a protein-specific binding agent includes antibodies and other agents that bind substantially to a specified polypeptide. The antibodies may be monoclonal or polyclonal antibodies that are specific for the polypeptide, as well as immunologically effective portions (“fragments”) thereof.

The determination that a particular agent binds substantially only to a specific polypeptide may readily be made by using or adapting routine procedures. One suitable in vitro assay makes use of the Western blotting procedure (described in many standard texts, including Harlow and Lane, *Using Antibodies: A Laboratory Manual*, CSHL, New York, 1999).

Transformed: A “transformed” cell is a cell into which has been introduced a nucleic acid molecule by molecular biology techniques. The term encompasses all techniques by which a nucleic acid molecule might be introduced into such a cell, including transfection with viral vectors, transformation with plasmid vectors, and introduction of naked DNA by electroporation, lipofection, and particle gun acceleration.

Vector: A nucleic acid molecule as introduced into a host cell, thereby producing a transformed host cell. A vector may include nucleic acid sequences that permit it to replicate in a host cell, such as an origin of replication. A vector may also include one or more selectable marker genes and other genetic elements known in the art.

Virus: Microscopic infectious organism that reproduces inside living cells. A virus typically consists essentially of a core of a single nucleic acid surrounded by a protein coat, and has the ability to replicate only inside a living cell. “Viral replication” is the production of additional virus by the occurrence of at least one viral life cycle. A virus may subvert the host cells’ normal functions, causing the cell to behave in a manner determined by the virus. For example, a viral infection may result in a cell producing a cytokine, or responding to a cytokine, when the uninfected cell does not normally do so.

“Coronaviruses” are large, enveloped, RNA viruses that cause respiratory and enteric diseases in humans and other animals. Coronavirus genomes are non-segmented, single-stranded, positive-sense RNA, approximately 27–31 kb in length. Genomes have a 5’ methylated cap and 3’ poly-A tail, and function directly as mRNA. Host cell entry occurs via endocytosis and membrane fusion, and replication occurs in the cytoplasm. Initially, the 5’ 20 kb of the positive-sense genome is translated to produce a viral polymerase, which then produces a full-length negative-sense strand used as a template to produce subgenomic mRNA as a “nested set” of transcripts. Assembly occurs by budding into the golgi apparatus, and particles are transported to the surface of the cell and released.

III. Overview of Several Embodiments

A newly isolated human coronavirus (SARS-CoV) is disclosed herein. The entire genomic nucleic acid sequence of this virus is also provided herein. Also disclosed are the nucleic acid sequences of the SARS-CoV ORFs, and the polypeptide sequences encoded by these ORFs. Pharmaceutical and immune stimulatory compositions are also disclosed that include one or more SARS-CoV viral nucleic acids, polypeptides encoded by these viral nucleic acids and antibodies that bind to a SARS-CoV polypeptide or SARS-CoV polypeptide fragment.

In one embodiment, a method is provided for detecting the presence of SARS-CoV in a sample. This method includes contacting the sample with a pair of nucleic acid

16

primers that hybridize to a SARS-CoV nucleic acid, wherein at least one primer is 5’-end labeled with a reporter dye, amplifying the SARS-CoV nucleic acid or a fragment thereof from the sample utilizing the pair of nucleic acid primers, electrophoresing the amplified products, and detecting the 5’-end labeled reporter dye, thereby detecting a SARS-CoV. In a specific, non-limiting example, the amplification utilizes RT-PCR. In a further specific example of the provided method, at least one of the nucleic acid primers that hybridize to a SARS-CoV nucleic acid includes a sequence as set forth in any one of SEQ ID NOs: 13–15.

In another example of the provided method, detecting the presence of SARS-CoV in a sample includes contacting the sample with a pair of nucleic acid primers that hybridize to a SARS-CoV nucleic acid, amplifying the SARS-CoV nucleic acid or a fragment thereof from the sample utilizing the pair of nucleic acid primers, adding to the amplified SARS-CoV nucleic acid or the fragment thereof a TaqMan SARS-CoV probe that hybridizes to the SARS-CoV nucleic acid, wherein the TaqMan SARS-CoV probe is labeled with a 5’-reporter dye and a 3’-quencher dye, performing one or more additional rounds of amplification, and detecting fluorescence of the 5’-reporter dye, thereby detecting a SARS-CoV. In a specific, non-limiting example, the amplification utilizes RT-PCR. In a further specific example of the provided method, at least one of the nucleic acid primers that hybridize to a SARS-CoV nucleic acid and/or the TaqMan SARS-CoV probe that hybridizes to the SARS-CoV nucleic acid includes a sequence as set forth in any one of SEQ ID NOs: 16–33.

In another embodiment, a method is provided for detecting a SARS-CoV in a biological sample that contains antibodies. This method includes contacting the biological sample with a SARS-CoV-specific antigen, wherein the antigen includes a SARS-CoV organism and determining whether a binding reaction occurs between the SARS-CoV-specific antigen and an antibody in the biological sample if such is present, thereby detecting SARS-CoV.

In a further embodiment, a method is provided for detecting a SARS-CoV in a biological sample that contains polypeptides and/or fragments thereof. This method includes contacting the biological sample with a SARS-CoV-specific antibody and determining whether a binding reaction occurs between the SARS-CoV-specific antibody and a SARS-CoV polypeptide or fragment thereof in the biological sample if such is present, thereby detecting SARS-CoV. In a specific, non-limiting example, determining whether a binding reaction occurs between the SARS-CoV-specific antibody and a SARS-CoV polypeptide or fragment thereof is carried out in situ or in a tissue sample. In a further specific example, determining whether a binding reaction occurs between the SARS-CoV-specific antibody and a SARS-CoV polypeptide or fragment thereof includes an immunohistochemical assay.

An additional embodiment includes a kit for detecting a SARS-CoV in a sample, including a pair of nucleic acid primers that hybridize under stringent conditions to a SARS-CoV nucleic acid, wherein one primer is 5’-end labeled with a reporter dye. In a specific, non-limiting example, at least one of the nucleic acid primers that hybridize to a SARS-CoV nucleic acid includes a sequence as set forth in any one of SEQ ID NOs: 13–15.

Another example of the provided kit includes a pair of nucleic acid primers that hybridize under high stringency conditions to a SARS-CoV nucleic acid and a TaqMan SARS-CoV probe that hybridizes to the SARS-CoV nucleic acid, wherein the TaqMan SARS-CoV probe is labeled with a 5’-reporter dye and a 3’-quencher dye. In a specific, non-limiting example, at least one of the nucleic acid primers that hybridize to a SARS-CoV nucleic acid and/or

the TaqMan SARS-CoV probe that hybridizes to the SARS-CoV nucleic acid includes a sequence as set forth in any one of SEQ ID NOs: 16–33.

Also disclosed herein is a composition including an isolated SARS-CoV organism. In one embodiment, the isolated SARS-CoV organism is an inactive isolated SARS-CoV organism. In another embodiment, the composition includes at least one component selected from the group consisting of pharmaceutically acceptable carriers, adjuvants and combinations of two or more thereof. In yet another embodiment, the composition is introduced into a subject, thereby eliciting an immune response against a SARS-CoV antigenic epitope in a subject.

IV. SARS-CoV Nucleotide and Amino Acid Sequences

The current disclosure provides an isolated SARS-CoV genome, isolated SARS-CoV polypeptides, and isolated nucleic acid molecules encoding the same. In one embodiment, the isolated SARS-CoV genome has a sequence as shown in SEQ ID NO: 1 or an equivalent thereof. Polynucleotides encoding a SARS-CoV polypeptide (encoded by an ORF from within the genome) are also provided, and are termed SARS-CoV nucleic acid molecules. These nucleic acid molecules include DNA, cDNA and RNA sequences which encode a SARS-CoV polypeptide. Specific, non-limiting examples of a SARS-CoV nucleic acid molecule encoding an ORF are nucleic acid 265 to nucleic acid 13,398 of SEQ ID NO: 1 (encoding SARS-CoV 1a, SEQ ID NO: 2), nucleic acid 13,398 to 21,482 of SEQ ID NO: 1 (encoding SARS-CoV 1b, SEQ ID NO: 3), nucleic acid 21,492 to 25,256 of SEQ ID NO: 1 (encoding SARS-CoV S, SEQ ID NO: 4), nucleic acid 25,268 to 26,089 of SEQ ID NO: 1 (encoding SARS-CoV X1, SEQ ID NO: 5), nucleic acid 25,689 to 26,150 of SEQ ID NO: 1 (encoding SARS-CoV X2, SEQ ID NO: 6), nucleic acid 26,117 to 26,344 of SEQ ID NO: 1 (encoding SARS-CoV E, SEQ ID NO: 7), nucleic acid 26,398 to 27,060 of SEQ ID NO: 1 (encoding SARS-CoV M, SEQ ID NO: 8), nucleic acid 27,074 to 27,262 of SEQ ID NO: 1 (encoding SARS-CoV X3, SEQ ID NO: 9), nucleic acid 27,273 to 27,638 of SEQ ID NO: 1 (encoding SARS-CoV X4, SEQ ID NO: 10), nucleic acid 27,864 to 28,115 of SEQ ID NO: 1 (encoding SARS-CoV X5, SEQ ID NO: 11), and nucleic acid 28,120 to 29,385 of SEQ ID NO: 1 (encoding SARS-CoV N, SEQ ID NO: 12).

Oligonucleotide primers and probes derived from the SARS-CoV genome (SEQ ID NO: 1) are also encompassed within the scope of the present disclosure. Such oligonucleotide primers and probes may comprise a sequence of at least about 15 consecutive nucleotides of the SARS-CoV nucleic acid sequence, such as at least about 20, 25, 30, 35, 40, 45, or 50 or more consecutive nucleotides. These primers and probes may be obtained from any region of the disclosed SARS-CoV genome (SEQ ID NO: 1), including particularly from any of the ORFs disclosed herein. Specific, non-limiting examples of oligonucleotide primers derived from the SARS-CoV genome (SEQ ID NO: 1) include: Cor-p-F2 (SEQ ID NO: 13), Cor-p-F3 (SEQ ID NO: 14), Cor-p-R1 (SEQ ID NO: 15), SARS1-F (SEQ ID NO: 16), SARS1-R (SEQ ID NO: 17), SARS2-F (SEQ ID NO: 19), SARS2-R (SEQ ID NO: 20), SARS3-F (SEQ ID NO: 22), SARS3-R (SEQ ID NO: 23), N3-F (SEQ ID NO: 25), N3-R (SEQ ID NO: 26), 3'NTR-F (SEQ ID NO: 28), 3'NTR-R (SEQ ID NO: 29), M-F (SEQ ID NO: 31), and M-R (SEQ ID NO: 32). Specific, non-limiting examples of oligonucleotide probes derived from the SARS-CoV genome (SEQ ID NO: 1) include: SARS1-P (SEQ ID NO: 18), SARS2-P (SEQ ID NO: 21), SARS3-P (SEQ ID NO: 24), N3-P (SEQ ID NO: 27), 3'NTR-P (SEQ ID NO: 30), and M-P (SEQ ID NO: 33).

Nucleic acid molecules encoding a SARS-CoV polypeptide can be operatively linked to regulatory sequences or

elements. Regulatory sequences or elements include, but are not limited to promoters, enhancers, transcription terminators, a start codon (for example, ATG), stop codons, and the like.

Additionally, nucleic acid molecules encoding a SARS-CoV polypeptide can be inserted into an expression vector. Specific, non-limiting examples of vectors include, plasmids, bacteriophages, cosmids, animal viruses and yeast artificial chromosomes (YACs) (Burke et al., *Science* 236: 806–12, 1987). Such vectors may then be introduced into a variety of hosts including somatic cells, and simple or complex organisms, such as bacteria, fungi (Timberlake and Marshall, *Science* 244:1313–17, 1989), invertebrates, plants (Gasser et al., *Plant Cell* 1:15–24, 1989), and animals (Pursel et al., *Science* 244:1281–88, 1989).

Transformation of a host cell with an expression vector carrying a nucleic acid molecule encoding a SARS-CoV polypeptide may be carried out by conventional techniques, as are well known to those skilled in the art. By way of example, where the host is prokaryotic, such as *E. coli*, competent cells that are capable of DNA uptake can be prepared from cells harvested after exponential growth phase and subsequently treated by the CaCl₂ method using procedures well known in the art. Alternatively, MgCl₂ or RbCl can be used. Transformation can also be performed after forming a protoplast of the host cell if desired, or by electroporation.

When the host is a eukaryote, methods of transfection of DNA, such as calcium phosphate coprecipitates, conventional mechanical procedures such as microinjection, electroporation, insertion of a plasmid encased in liposomes, or virus vectors, may be used. Eukaryotic cells can also be cotransformed with SARS-CoV nucleic acid molecules, and a second foreign DNA molecule encoding a selectable phenotype, such as the herpes simplex thymidine kinase gene. Another method is to use a eukaryotic viral vector, such as simian virus 40 or bovine papilloma virus, to transiently infect or transform eukaryotic cells and express the protein (see, for example, *Eukaryotic Viral Vectors*, Cold Spring Harbor Laboratory, Gluzman et al., 1982).

The SARS-CoV polypeptides of this disclosure include proteins encoded by any of the ORFs disclosed herein, and equivalents thereof. Specific, non-limiting examples of SARS-CoV proteins are provided in SEQ ID NOs: 2–12. Fusion proteins are also contemplated that include a heterologous amino acid sequence chemically linked to a SARS-CoV polypeptide. Exemplary heterologous sequences include short amino acid sequence tags (such as six histidine residues), as well a fusion of other proteins (such as c-myc or green fluorescent protein fusions). Epitopes of the SARS-CoV proteins, that are recognized by an antibody or that bind the major histocompatibility complex, and can be used to induce a SARS-CoV-specific immune response, are also encompassed by this disclosure.

Methods for expressing large amounts of protein from a cloned gene introduced into *E. coli* may be utilized for the purification and functional analysis of proteins. For example, fusion proteins consisting of amino terminal peptides encoded by a portion of the *E. coli* lacZ or trpE gene linked to SARS-CoV proteins may be used to prepare polyclonal and monoclonal antibodies against these proteins.

Intact native protein may also be produced in *E. coli* in large amounts for functional studies. Methods and plasmid vectors for producing fusion proteins and intact native proteins in bacteria are described by Sambrook et al. (ed.), *Molecular Cloning: A Laboratory Manual*, 2nd ed., vol. 1–3, Cold Spring Harbor Laboratory Press, Cold Spring Harbor, N.Y., 1989. Such fusion proteins may be made in large amounts, are easy to purify, and can be used to elicit

antibody response. Native proteins can be produced in bacteria by placing a strong, regulated promoter and an efficient ribosome-binding site upstream of the cloned gene. If low levels of protein are produced, additional steps may be taken to increase protein production; if high levels of protein are produced, purification is relatively easy. Suitable methods are presented by Sambrook et al. (ed.), *Molecular Cloning: A Laboratory Manual*, 2nd ed., vol. 1-3, Cold Spring Harbor Laboratory Press, Cold Spring Harbor, N.Y., 1989, and are well known in the art. Often, proteins expressed at high levels are found in insoluble inclusion bodies. Methods for extracting proteins from these aggregates are described by Sambrook et al. (ed.), *Molecular Cloning: A Laboratory Manual*, 2nd ed., vol. 1-3, Cold Spring Harbor Laboratory Press, Cold Spring Harbor, N.Y., 1989.

Isolation and purification of recombinantly expressed proteins may be carried out by conventional means including preparative chromatography and immunological separations. Additionally, the proteins can be chemically synthesized by any of a number of manual or automated methods of synthesis known in the art.

V. Specific Binding Agents

The disclosure provides specific binding agents that bind to SARS-CoV polypeptides disclosed herein. The binding agent may be useful for purifying and detecting the polypeptides, as well as for detection and diagnosis of SARS-CoV. Examples of the binding agents are a polyclonal or monoclonal antibody, and fragments thereof, that bind to any of the SARS-CoV polypeptides disclosed herein.

Monoclonal or polyclonal antibodies may be raised to recognize a SARS-CoV polypeptide described herein, or a fragment or variant thereof. Optimally, antibodies raised against these polypeptides would specifically detect the polypeptide with which the antibodies are generated. That is, antibodies raised against a specific SARS-CoV polypeptide will recognize and bind that polypeptide, and will not substantially recognize or bind to other polypeptides or antigens. The determination that an antibody specifically binds to a target polypeptide is made by any one of a number of standard immunoassay methods; for instance, the Western blotting technique (Sambrook et al. (ed.), *Molecular Cloning: A Laboratory Manual*, 2nd ed., vol. 1-3, Cold Spring Harbor Laboratory Press, Cold Spring Harbor, N.Y., 1989).

Substantially pure SARS-CoV recombinant polypeptide antigens suitable for use as immunogen may be isolated from the transformed cells described above, using methods well known in the art. Monoclonal or polyclonal antibodies to the antigens may then be prepared.

Monoclonal antibodies to the polypeptides can be prepared from murine hybridomas according to the classic method of Kohler & Milstein (*Nature* 256:495-97, 1975), or a derivative method thereof. Briefly, a mouse is repetitively inoculated with a few micrograms of the selected protein immunogen (for example, a polypeptide comprising at least one SARS-CoV-specific epitope, a portion of a polypeptide comprising at least one SARS-CoV-specific epitope, or a synthetic peptide comprising at least one SARS-CoV-specific epitope) over a period of a few weeks. The mouse is then sacrificed, and the antibody-producing cells of the spleen isolated. The spleen cells are fused by means of polyethylene glycol with mouse myeloma cells, and the excess unfused cells destroyed by growth of the system on selective media comprising aminopterin (HAT media). The successfully fused cells are diluted and aliquots of the dilution placed in wells of a microtiter plate where growth of the culture is continued. Antibody-producing clones are identified by detection of antibody in the supernatant fluid of the wells by immunoassay procedures, such as ELISA, as

originally described by Engvall (*Meth. Enzymol.*, 70:419-39, 1980), or a derivative method thereof. Selected positive clones can be expanded and their monoclonal antibody product harvested for use. Detailed procedures for monoclonal antibody production are described in Harlow and Lane, *Using Antibodies: A Laboratory Manual*, CSHL, New York, 1999.

Polyclonal antiserum containing antibodies can be prepared by immunizing suitable animals with a polypeptide comprising at least one SARS-CoV-specific epitope, a portion of a polypeptide comprising at least one SARS-CoV-specific epitope, or a synthetic peptide comprising at least one SARS-CoV-specific epitope, which can be unmodified or modified, to enhance immunogenicity.

Effective antibody production (whether monoclonal or polyclonal) is affected by many factors related both to the antigen and the host species. For example, small molecules tend to be less immunogenic than others and may require the use of carriers and adjuvant. Also, host animals vary in response to site of inoculations and dose, with either inadequate or excessive doses of antigen resulting in low titer antisera. Small doses (ng level) of antigen administered at multiple intradermal sites appear to be most reliable. An effective immunization protocol for rabbits can be found in Vaitukaitis et al. (*J. Clin. Endocrinol. Metab.*, 33:988-91, 1971).

Booster injections can be given at regular intervals, and antiserum harvested when the antibody titer thereof, as determined semi-quantitatively, for example, by double immunodiffusion in agar against known concentrations of the antigen, begins to fall. See, for example, Ouchterlony et al., *Handbook of Experimental Immunology*, Wier, D. (ed.), Chapter 19, Blackwell, 1973. A plateau concentration of antibody is usually in the range of 0.1 to 0.2 mg/ml of serum (about 12 μ M). Affinity of the antisera for the antigen is determined by preparing competitive binding curves, as described, for example, by Fisher (*Manual of Clinical Immunology*, Ch. 42, 1980).

Antibody fragments may be used in place of whole antibodies and may be readily expressed in prokaryotic host cells. Methods of making and using immunologically effective portions of monoclonal antibodies, also referred to as "antibody fragments," are well known and include those described in Better & Horowitz, *Methods Enzymol.* 178: 476-96, 1989; Glockshuber et al., *Biochemistry* 29:1362-67, 1990; and U.S. Pat. No. 5,648,237 (Expression of Functional Antibody Fragments); U.S. Pat. No. 4,946,778 (Single Polypeptide Chain Binding Molecules); and U.S. Pat. No. 5,455,030 (Immunotherapy Using Single Chain Polypeptide Binding Molecules), and references cited therein. Conditions whereby a polypeptide/binding agent complex can form, as well as assays for the detection of the formation of a polypeptide/binding agent complex and quantitation of binding affinities of the binding agent and polypeptide, are standard in the art. Such assays can include, but are not limited to, Western blotting, immunoprecipitation, immunofluorescence, immunocytochemistry, immunohistochemistry, fluorescence activated cell sorting (FACS), fluorescence in situ hybridization (FISH), immunomagnetic assays, ELISA, ELISPOT (Coligan et al., *Current Protocols in Immunology*, Wiley, NY, 1995), agglutination assays, flocculation assays, cell panning, and the like, as are well known to one of skill in the art.

Binding agents of this disclosure can be bound to a substrate (for example, beads, tubes, slides, plates, nitrocellulose sheets, and the like) or conjugated with a detectable moiety, or both bound and conjugated. The detectable moieties contemplated for the present disclosure can include, but are not limited to, an immunofluorescent moiety (for example, fluorescein, rhodamine), a radioactive moiety (for

example, ³²P, ¹²⁵I, ³⁵S), an enzyme moiety (for example, horseradish peroxidase, alkaline phosphatase), a colloidal gold moiety, and a biotin moiety. Such conjugation techniques are standard in the art (for example, see Harlow and Lane, *Using Antibodies: A Laboratory Manual*, CSHL, New York, 1999; Yang et al., *Nature*, 382:319–24, 1996).

VI. Detection and Diagnosis of SARS-CoV

A. Nucleic Acid Based Methods of Detection and Diagnosis

A major application of the SARS-CoV sequence information presented herein is in the area of detection and diagnostic testing for SARS-CoV infection. Methods for screening a subject to determine if the subject has been or is currently infected with SARS-CoV are disclosed herein.

One such method includes providing a sample, which sample includes a nucleic acid such as DNA or RNA, and providing an assay for detecting in the sample the presence of a SARS-CoV nucleic acid molecule. Suitable samples include all biological samples useful for detection of viral infection in subjects, including, but not limited to, cells, tissues (for example, lung and kidney), bodily fluids (for example, blood, serum, urine, saliva, sputum, and cerebrospinal fluid), bone marrow aspirates, BAL, and oropharyngeal wash. Additional suitable samples include all environmental samples useful for detection of viral presence in the environment, including, but not limited to, a sample obtained from inanimate objects or reservoirs within an indoor or outdoor environment. The detection in the sample of a SARS-CoV nucleic acid molecule may be performed by a number of methodologies, non-limiting examples of which are outlined below.

In one embodiment, detecting in the sample the presence of a SARS-CoV nucleic acid molecule includes the amplification of a SARS-CoV nucleic acid sequence (or a fragment thereof). Any nucleic acid amplification method can be used. In one specific, non-limiting example, PCR is used to amplify the SARS-CoV nucleic acid sequence(s). In another non-limiting example, RT-PCR can be used to amplify the SARS-CoV nucleic acid sequences. In an additional non-limiting example, transcription-mediated amplification can be used to amplify the SARS-CoV nucleic acid sequences.

In some embodiments, a pair of SARS-CoV-specific primers are utilized in the amplification reaction. One or both of the primers can be end-labeled (for example, radio-labeled, fluoresceinated, or biotinylated). In one specific, non-limiting example, at least one of the primers is 5'-end labeled with the reporter dye 6-carboxyfluorescein (6-FAM). The pair of primers includes an upstream primer (which binds 5' to the downstream primer) and a downstream primer (which binds 3' to the upstream primer). In one embodiment, either the upstream primer or the downstream primer is labeled. Specific, non-limiting examples of SARS-CoV-specific primers include, but are not limited to: Cor-p-F2 (SEQ ID NO: 13), Cor-p-F3 (SEQ ID NO: 14), Cor-p-R1 (SEQ ID NO: 15), SARS1-F (SEQ ID NO: 16), SARS1-R (SEQ ID NO: 17), SARS2-F (SEQ ID NO: 19), SARS2-R (SEQ ID NO: 20), SARS3-F (SEQ ID NO: 22), SARS3-R (SEQ ID NO: 23), N3-F (SEQ ID NO: 25), N3-R (SEQ ID NO: 26), 3'NTR-F (SEQ ID NO: 28), 3'NTR-R (SEQ ID NO: 29), M-F (SEQ ID NO: 31), and M-R (SEQ ID NO: 32). Additional primer pairs can be generated, for instance, to amplify any of the specific ORFs described herein, using well known primer design principles and methods.

In one specific, non-limiting example, electrophoresis is used to detect amplified SARS-CoV-specific sequences. Electrophoresis can be automated using many methods well known in the art. In one embodiment, a genetic analyzer is used, such as an ABI 3100 Prism Genetic Analyzer (PE

Applied Biosystems, Foster City, Calif.), wherein the bands are analyzed using GeneScan software (PE Applied Biosystems, Foster City, Calif.).

In another specific, non-limiting example, hybridization assays are used to detect amplified SARS-CoV-specific sequences using distinguishing oligonucleotide probes. Such probes include "TaqMan" probes. TaqMan probes consist of an oligonucleotide with a reporter at the 5'-end and a quencher at the 3'-end. In one specific, non-limiting example, the reporter is 6-FAM and the quencher is Black-hole Quencher (Biosearch Tech., Inc., Novato, Calif.). When the probe is intact, the proximity of the reporter to the quencher results in suppression of reporter fluorescence, primarily by fluorescence resonance energy transfer. If the target of interest is present, the TaqMan probe specifically hybridizes between the forward and reverse primer sites during the PCR annealing step. In the process of PCR elongation, the 5'-3' nucleolytic activity of the Taq DNA polymerase cleaves the hybridized probe between the reporter and the quencher. The probe fragments are then displaced from the target, and polymerization of the strand continues. Taq DNA polymerase does not cleave non-hybridized probe, and cleaves the hybridized probe only during polymerization. The 3'-end of the probe is blocked to prevent extension of the probe during PCR. The 5'-3' nuclease cleavage of the hybridized probe occurs in every cycle and does not interfere with the exponential accumulation of PCR product. Accumulation of PCR products is detected directly by monitoring the increase in fluorescence of the released reporter. The increase in fluorescence signal is detected only if the target sequence is complementary to the probe and is amplified during PCR. Therefore, non-specific amplification is not detected. SARS-CoV-specific TaqMan probes of the present disclosure include, but are not limited to: SARS1-P (SEQ ID NO: 18), SARS2-P (SEQ ID NO: 21), SARS3-P (SEQ ID NO: 24), N3-P (SEQ ID NO: 27), 3'NTR-P (SEQ ID NO: 30), and M-P (SEQ ID NO: 33), and hybridization assays include, but are not limited to, a real-time RT-PCR assay.

B. Protein Based Methods of Detection and Diagnosis

The present disclosure further provides methods of detecting a SARS-CoV antigen in a sample, and/or diagnosing SARS-CoV infection in a subject by detecting a SARS-CoV antigen. Examples of such methods comprise contacting the sample with a SARS-CoV-specific binding agent under conditions whereby an antigen/binding agent complex can form; and detecting formation of the complex, thereby detecting SARS-CoV antigen in a sample and/or diagnosing SARS-CoV infection in a subject. It is contemplated that at least certain antigens will be on an intact SARS-CoV virion, will be a SARS-CoV-encoded protein displayed on the surface of a SARS-CoV-infected cell expressing the antigen, or will be a fragment of the antigen. Contemplated samples subject to analysis by these methods can comprise any sample, such as a clinical sample, useful for detection of viral infection in a subject.

Methods for detecting antigens in a sample are discussed, for example, in Ausubel et al. *Short Protocols in Molecular Biology*, 4th ed., John Wiley & Sons, Inc., 1999. Enzyme immunoassays such as IFA, ELISA and immunoblotting can be readily adapted to accomplish the detection of SARS-CoV antigens according to the methods of this disclosure. An ELISA method effective for the detection of soluble SARS-CoV antigens is the direct competitive ELISA. This method is most useful when a specific SARS-CoV antibody and purified SARS-CoV antigen are available. Briefly: 1) coat a substrate (for example, a microtiter plate) with a sample suspected of containing a SARS-CoV antigen; 2) contact the bound SARS-CoV antigen with a SARS-CoV-specific antibody bound to a detectable moiety (for example,

horseradish peroxidase enzyme or alkaline phosphatase enzyme); 3) add purified inhibitor SARS-CoV antigen; 4) contact the above with the substrate for the enzyme; and 5) observe/measure inhibition of color change or fluorescence and quantitate antigen concentration (for example, using a microtiter plate reader).

An additional ELISA method effective for the detection of soluble SARS-CoV antigens is the antibody-sandwich ELISA. This method is frequently more sensitive in detecting antigen than the direct competitive ELISA method. Briefly: 1) coat a substrate (for example, a microtiter plate) with a SARS-CoV-specific antibody; 2) contact the bound SARS-CoV antibody with a sample suspected of containing a SARS-CoV antigen; 3) contact the above with SARS-CoV-specific antibody bound to a detectable moiety (for example, horseradish peroxidase enzyme or alkaline phosphatase enzyme); 4) contact the above with the substrate for the enzyme; and 5) observe/measure color change or fluorescence and quantitate antigen concentration (for example, using a microtiter plate reader).

An ELISA method effective for the detection of cell-surface SARS-CoV antigens is the direct cellular ELISA. Briefly, cells suspected of exhibiting a cell-surface SARS-CoV antigen are fixed (for example, using glutaraldehyde) and incubated with a SARS-CoV-specific antibody bound to a detectable moiety (for example, horseradish peroxidase enzyme or alkaline phosphatase enzyme). Following a wash to remove unbound antibody, substrate for the enzyme is added and color change or fluorescence is observed/measured.

The present disclosure further provides methods of detecting a SARS-CoV-reactive antibody in a sample, and/or diagnosing SARS-CoV infection in a subject by detecting a SARS-CoV-reactive antibody. Examples of such methods comprise contacting the sample with a SARS-CoV polypeptide of this disclosure under conditions whereby a polypeptide/antibody complex can form; and detecting formation of the complex, thereby detecting SARS-CoV antibody in a sample and/or diagnosing SARS-CoV infection in a subject. Contemplated samples subject to analysis by these methods can comprise any sample, such as a clinical sample, as described herein as being useful for detection of viral infection in a subject.

Methods for detecting antibodies in a sample are discussed, for example, in Ausubel et al. *Short Protocols in Molecular Biology*, 4th ed., John Wiley & Sons, Inc., 1999. Enzyme immunoassays such as IFA, ELISA and immunoblotting can be readily adapted to accomplish the detection of SARS-CoV antibodies according to the methods of this disclosure. An ELISA method effective for the detection of specific SARS-CoV antibodies is the indirect ELISA method. Briefly: 1) bind a SARS-CoV polypeptide to a substrate (for example, a microtiter plate); 2) contact the bound polypeptide with a sample suspected of containing SARS-CoV antibody; 3) contact the above with a secondary antibody bound to a detectable moiety which is reactive with the bound antibody (for example, horseradish peroxidase enzyme or alkaline phosphatase enzyme); 4) contact the above with the substrate for the enzyme; and 5) observe/measure color change or fluorescence.

Another immunologic technique that can be useful in the detection of SARS-CoV antibodies uses monoclonal antibodies for detection of antibodies specifically reactive with SARS-CoV polypeptides in a competitive inhibition assay. Briefly, a sample suspected of containing SARS-CoV antibodies is contacted with a SARS-CoV polypeptide of this disclosure which is bound to a substrate (for example, a microtiter plate). Excess sample is thoroughly washed away. A labeled (for example, enzyme-linked, fluorescent, radioactive, and the like) monoclonal antibody specific for the

SARS-CoV polypeptide is then contacted with any previously formed polypeptide-antibody complexes and the amount of monoclonal antibody binding is measured. The amount of inhibition of monoclonal antibody binding is measured relative to a control (no monoclonal antibody), allowing for detection and measurement of antibody in the sample. The degree of monoclonal antibody inhibition can be a very specific assay for detecting SARS-CoV. Monoclonal antibodies can also be used for direct detection of SARS-CoV in cells or tissue samples by, for example, IFA analysis according to standard methods.

As a further example, a micro-agglutination test can be used to detect the presence of SARS-CoV antibodies in a sample. Briefly, latex beads, red blood cells or other agglutinable particles are coated with a SARS-CoV polypeptide of this disclosure and mixed with a sample, such that antibodies in the sample that are specifically reactive with the antigen crosslink with the antigen, causing agglutination. The agglutinated polypeptide-antibody complexes form a precipitate, visible with the naked eye or measurable by spectrophotometer. In a modification of the above test, SARS-CoV-specific antibodies of this disclosure can be bound to the agglutinable particles and SARS-CoV antigen in the sample thereby detected.

VII. Pharmaceutical and Immune Stimulatory Compositions and Uses Thereof

Pharmaceutical compositions including SARS-CoV nucleic acid sequences, SARS-CoV polypeptides, or antibodies that bind these polypeptides, are also encompassed by the present disclosure. These pharmaceutical compositions include a therapeutically effective amount of one or more SARS-CoV polypeptides, one or more nucleic acid molecules encoding a SARS-CoV polypeptide, or an antibody that binds a SARS-CoV polypeptide, in conjunction with a pharmaceutically acceptable carrier.

Disclosed herein are substances suitable for use as immune stimulatory compositions for the inhibition or treatment of SARS. Particular immune stimulatory compositions are directed against SARS-CoV, and include antigens obtained from SARS-CoV. In one embodiment, an immune stimulatory composition contains attenuated SARS-CoV. Methods of viral attenuation are well known in the art, and include, but are not limited to, high serial passage (for example, in susceptible host cells under specific environmental conditions to select for attenuated virions), exposure to a mutagenic agent (for example, a chemical mutagen or radiation), genetic engineering using recombinant DNA technology (for example, using gene replacement or gene knockout to disable one or more viral genes), or some combination thereof.

In another embodiment, the immune stimulatory composition contains inactivated SARS-CoV. Methods of viral inactivation are well known in the art, and include, but are not limited to, heat and chemicals (for example, formalin, β -propiolactone, and ethylenimines).

In yet another embodiment, the immune stimulatory composition contains a nucleic acid vector that includes SARS-CoV nucleic acid molecules described herein, or that includes a nucleic acid sequence encoding an immunogenic polypeptide or polypeptide fragment of SARS-CoV or derived from SARS-CoV, such as a polypeptide that encodes a surface protein of SARS-CoV.

In a further embodiment, the immune stimulatory composition contains a SARS-CoV subunit, such as glycoprotein, major capsid protein, or other gene products found to elicit humoral and/or cell mediated immune responses.

The provided immune stimulatory SARS-CoV polypeptides, constructs or vectors encoding such polypeptides, are combined with a pharmaceutically acceptable carrier or

vehicle for administration as an immune stimulatory composition to human or animal subjects. In some embodiments, more than one immune stimulatory SARS-CoV polypeptide may be combined to form a single preparation.

The immunogenic formulations may be conveniently presented in unit dosage form and prepared using conventional pharmaceutical techniques. Such techniques include the step of bringing into association the active ingredient and the pharmaceutical carrier(s) or excipient(s). In general, the formulations are prepared by uniformly and intimately bringing into association the active ingredient with liquid carriers. Formulations suitable for parenteral administration include aqueous and non-aqueous sterile injection solutions which may contain anti-oxidants, buffers, bacteriostats and solutes which render the formulation isotonic with the blood of the intended recipient; and aqueous and non-aqueous sterile suspensions which may include suspending agents and thickening agents. The formulations may be presented in unit-dose or multi-dose containers, for example, sealed ampules and vials, and may be stored in a freeze-dried (lyophilized) condition requiring only the addition of a sterile liquid carrier, for example, water for injections, immediately prior to use. Extemporaneous injection solutions and suspensions may be prepared from sterile powders, granules and tablets commonly used by one of ordinary skill in the art.

In certain embodiments, unit dosage formulations are those containing a dose or unit, or an appropriate fraction thereof, of the administered ingredient. It should be understood that in addition to the ingredients particularly mentioned above, formulations encompassed herein may include other agents commonly used by one of ordinary skill in the art.

The compositions provided herein, including those for use as immune stimulatory compositions, may be administered through different routes, such as oral, including buccal and sublingual, rectal, parenteral, aerosol, nasal, intramuscular, subcutaneous, intradermal, and topical. They may be administered in different forms, including but not limited to solutions, emulsions and suspensions, microspheres, particles, microparticles, nanoparticles, and liposomes.

The volume of administration will vary depending on the route of administration. By way of example, intramuscular injections may range from about 0.1 ml to about 1.0 ml. Those of ordinary skill in the art will know appropriate volumes for different routes of administration.

A relatively recent development in the field of immune stimulatory compounds (for example, vaccines) is the direct injection of nucleic acid molecules encoding peptide antigens (broadly described in Janeway & Travers, *Immunobiology: The Immune System In Health and Disease*, page 13.25, Garland Publishing, Inc., New York, 1997; and McDonnell & Askari, *N. Engl. J. Med.* 334:42-45, 1996). Vectors that include nucleic acid molecules described herein, or that include a nucleic acid sequence encoding an immunogenic SARS-CoV polypeptide may be utilized in such DNA vaccination methods.

Thus, the term "immune stimulatory composition" as used herein also includes nucleic acid vaccines in which a nucleic acid molecule encoding a SARS-CoV polypeptide is administered to a subject in a pharmaceutical composition. For genetic immunization, suitable delivery methods known to those skilled in the art include direct injection of plasmid DNA into muscles (Wolff et al., *Hum. Mol. Genet.* 1:363, 1992), delivery of DNA complexed with specific protein carriers (Wu et al., *J. Biol. Chem.* 264:16985, 1989), co-precipitation of DNA with calcium phosphate (Benvenisty and Reshef, *Proc. Natl. Acad. Sci.* 83:9551, 1986), encapsulation of DNA in liposomes (Kaneda et al., *Science* 243:375, 1989), particle bombardment (Tang et al., *Nature*

356:152, 1992; Eisenbraun et al., *DNA Cell Biol.* 12:791, 1993), and in vivo infection using cloned retroviral vectors (Seeger et al., *Proc. Natl. Acad. Sci.* 81:5849, 1984). Similarly, nucleic acid vaccine preparations can be administered via viral carrier.

The amount of immunostimulatory compound in each dose of an immune stimulatory composition is selected as an amount that induces an immunostimulatory or immunoprotective response without significant, adverse side effects. Such amount will vary depending upon which specific immunogen is employed and how it is presented. Initial injections may range from about 1 µg to about 1 mg, with some embodiments having a range of about 10 µg to about 800 µg, and still other embodiments a range of from about 25 µg to about 500 µg. Following an initial administration of the immune stimulatory composition, subjects may receive one or several booster administrations, adequately spaced. Booster administrations may range from about 1 µg to about 1 mg, with other embodiments having a range of about 10 µg to about 750 µg, and still others a range of about 50 µg to about 500 µg. Periodic boosters at intervals of 1-5 years, for instance three years, may be desirable to maintain the desired levels of protective immunity.

It is also contemplated that the provided immunostimulatory molecules and compositions can be administered to a subject indirectly, by first stimulating a cell in vitro, which stimulated cell is thereafter administered to the subject to elicit an immune response. Additionally, the pharmaceutical or immune stimulatory compositions or methods of treatment may be administered in combination with other therapeutic treatments.

VIII. Kits

Also provided herein are kits useful in the detection and/or diagnosis of SARS-CoV. This includes kits for use with nucleic acid and protein detection methods, such as those disclosed herein.

The SARS-CoV-specific oligonucleotide primers and probes described herein can be supplied in the form of a kit for use in detection of SARS-CoV. In such a kit, an appropriate amount of one or more of the oligonucleotides is provided in one or more containers, or held on a substrate. An oligonucleotide primer or probe can be provided in an aqueous solution or as a freeze-dried or lyophilized powder, for instance. The container(s) in which the oligonucleotide(s) are supplied can be any conventional container that is capable of holding the supplied form, for instance, microfuge tubes, ampoules, or bottles. In some applications, pairs of primers are provided in pre-measured single use amounts in individual (typically disposable) tubes or equivalent containers. With such an arrangement, the sample to be tested for the presence of a SARS-CoV nucleic acid can be added to the individual tubes and amplification carried out directly.

The amount of each oligonucleotide supplied in the kit can be any appropriate amount, and can depend on the market to which the product is directed. For instance, if the kit is adapted for research or clinical use, the amount of each oligonucleotide primer provided would likely be an amount sufficient to prime several PCR amplification reactions. General guidelines for determining appropriate amounts can be found, for example, in Sambrook et al., *Molecular Cloning: A Laboratory Manual*, Cold Spring Harbor Laboratory Press, Cold Spring Harbor, N.Y., 2001; Ausubel et al. (eds.), *Short Protocols in Molecular Biology*, John Wiley and Sons, New York, N.Y., 1999; and Innis et al., *PCR Applications, Protocols for Functional Genomics*, Academic Press, Inc., San Diego, Calif., 1999. A kit can include more than two primers, in order to facilitate the amplification of a larger number of SARS-CoV nucleotide sequences.

In some embodiments, kits also include one or more reagents necessary to carry out in vitro amplification reactions, including DNA sample preparation reagents, appropriate buffers (for example, polymerase buffer), salts (for example, magnesium chloride), and deoxyribonucleotides (dNTPs).

Kits can include either labeled or unlabeled oligonucleotide primers and/or probes for use in detection of SARS-CoV nucleotide sequences. The appropriate sequences for such a probe will be any sequence that falls between the annealing sites of the two provided oligonucleotide primers, such that the sequence that the probe is complementary to is amplified during the amplification reaction.

One or more control sequences for use in the amplification reactions also can be supplied in the kit. In other particular embodiments, the kit includes equipment, reagents, and instructions for extracting and/or purifying nucleotides from a sample.

Kits for the detection of SARS-CoV antigen include for instance at least one SARS-CoV antigen-specific binding agent (for example, a polyclonal or monoclonal antibody or antibody fragment). The kits may also include means for detecting antigen:specific binding agent complexes, for instance the specific binding agent may be detectably labeled. If the specific binding agent is not labeled, it may be detected by second antibodies or protein A, for example, which may also be provided in some kits in one or more separate containers. Such techniques are well known.

Another example of an assay kit provided herein is a recombinant SARS-CoV-specific polypeptide (or fragment thereof) as an antigen and an enzyme-conjugated anti-human antibody as a second antibody. Examples of such kits also can include one or more enzymatic substrates. Such kits can be used to test if a sample from a subject contains antibodies against a SARS-CoV-specific protein.

The subject matter of the present disclosure is further illustrated by the following non-limiting Examples.

EXAMPLES

Example 1

Isolation and Characterization of SARS-CoV

Virus Isolation and Ultrastructural Characterization

This example describes the original isolation and characterization of a new human coronavirus from patients with SARS.

A variety of clinical specimens (blood, serum, material from oropharyngeal swabs or washings, material from nasopharyngeal swabs, and tissues of major organs collected at autopsy) from patients meeting the case definition of SARS were sent to the Centers for Disease Control and Prevention (CDC) as part of the etiologic investigation of SARS. These samples were inoculated onto a number of continuous cell lines, including Vero E6, NCI-H292, MDCK, LLC-MK2, and B95-8 cells, and into suckling ICR mice by the intracranial and intraperitoneal routes. All cultures were observed daily for CPE. Maintenance medium was replenished at day seven, and cultures were terminated fourteen days after inoculation. Any cultures exhibiting identifiable CPE were subjected to several procedures to identify the cause of the effect. Suckling mice were observed daily for fourteen days, and any sick or dead mice were further tested by preparing a brain suspension that was filtered and subcultured. Mice that remained well after fourteen days were killed, and their test results were recorded as negative.

Two cell lines, Vero E6 cells and NCI-H292 cells, inoculated with oropharyngeal specimens from Patient 16 (a 46 year old male physician with an epidemiologic link to a hospital with multiple SARS patients) initially showed CPE (Table 1)

TABLE 1

Specimens from patients with SARS that were positive for SARS-CoV by one or more methods*.								
Patient No.	Exposure and Setting	Age/Sex	Findings on Chest Radiograph	Hospitalization	Serologic Results	Specimen	Isolation	RT-PCR
1	Singapore, hospital	53 yr/F	Pneumonia	Yes	+	Nasal, oropharyngeal swabs	-	Not done
2†	Hong Kong, hotel	36 yr/F	Pneumonia	Yes	+	Nasal, swab	-	Not done
3	Hong Kong, hotel	22 yr/M	Pneumonia	Yes	+	Swab	-	-
4†	Hong Kong, hotel	39 yr/M	Pneumonia	Yes	+	Nasal, pharyngeal swab	-	-
5	Hong Kong, hotel	49 Yr/M	Pneumonia	Yes	Not done	Sputum	+	+
6‡	Hong Kong, hotel	46 yr/M	Pneumonia	Yes	+	Kidney, lung, bronchoalveolar lavage	+§	+
7	Vietnam, hospital	Adult/unknown	Pneumonia	Yes	-	Oropharyngeal wash	+	+
8	Vietnam, hospital	Adult/unknown	Pneumonia	Yes	-	Oropharyngeal wash	-	+
9	Vietnam, hospital	Adult/unknown	Pneumonia	Yes	-	Oropharyngeal wash	-	+
10	Vietnam, hospital	Adult/unknown	Pneumonia	Yes	-	Oropharyngeal wash	-	+
11	Vietnam, hospital	Adult/unknown	Pneumonia	Yes	-	Oropharyngeal wash	-	+

TABLE 1-continued

Specimens from patients with SARS that were positive for SARS-CoV by one or more methods*.								
Patient No.	Exposure and Setting	Age/Sex	Findings on Chest Radiograph	Hospitalization	Serologic Results	Specimen	Isolation	RT-PCR
12	Vietnam, hospital	Adult/unknown	Pneumonia	Yes	-	Oropharyngeal wash	-	+
13	Vietnam, hospital	Adult/unknown	Pneumonia	Yes	-	Oropharyngeal wash	+	+
14	Vietnam, hospital	Adult/unknown	Pneumonia	Yes	-	Oropharyngeal wash	-	+
15	Vietnam, hospital	Adult/unknown	Pneumonia	Yes	-	Oropharyngeal wash	-	+
16	Vietnam, hospital	46 yr/M	Pneumonia	Yes	+	Nasal, oropharyngeal swabs	+¶	+
17	Canada, family	43 yr/M	Pneumonia	Yes	Not done	Lung, bone marrow	-	
18	Taiwan, family	51 yr/F	Pneumonia	Yes	-	Sputum	-	+
19	Hong Kong, hotel	Adult/F	Pneumonia	Yes	+	Oropharyngeal wash	-	+

*Plus signs denote positive results, and minus signs negative results. The serologic and RT-PCR assays were not necessarily performed on samples obtained at the same time.

†This was a late specimen, antibody positive at first sample.

‡Travel included China, Hong Kong (hotel), and Hanoi (the patient was the index patient in the French Hospital).

§Isolation was from the kidney only.

¶Isolation was from the oropharyngeal only.

The CPE in the Vero E6 cells was first noted on the fifth day post-inoculation; it was focal, with cell rounding and a refractive appearance in the affected cells that was soon followed by cell detachment (FIG. 1A). The CPE spread quickly to involve the entire cell monolayer within 24 to 48 hours. Subculture of material after preparation of a master seed stock (used for subsequent antigen production) resulted in the rapid appearance of CPE, as noted above, and in complete destruction of the monolayer in the inoculated flasks within 48 hours. Similar CPE was also noted in four additional cultures: three cultures of respiratory specimens (two oropharyngeal washes and one sputum specimen) and one culture of a suspension of kidney tissue obtained at autopsy. In these specimens, the initial CPE was observed between day two and day four and, as noted above, the CPE rapidly progressed to involve the entire cell monolayer.

Tissue culture samples showing CPE were prepared for electron-microscopical examination. Negative-stain electron-microscopical specimens were prepared by drying culture supernatant, mixed 1:1 with 2.5% paraformaldehyde, onto Formvarcarbon-coated grids and staining with 2% methylamine tungstate. Thin-section electron-microscopical specimens were prepared by fixing a washed cell pellet with 2.5% glutaraldehyde and embedding the cell pellet in epoxy resin. In addition, a master seed stock was prepared from the remaining culture supernatant and cells by freeze-thawing the culture flask, clarifying the thawed contents by centrifugation at 1000×g, and dispensing the supernatant into aliquots stored in gas phase over liquid nitrogen. The master seed stock was subcultured into 850-cm² roller bottles of Vero E6 cells for the preparation of formalin-fixed positive control cells for immunohistochemical analysis, mixed with normal Vero E6 cells, and gamma-irradiated for preparation of spot slides for IFA tests or extracted with detergent and gamma-irradiated for use as an ELISA antigen for antibody tests.

Examination of CPE-positive Vero E6 cells by thin-section electron microscopy revealed characteristic coronavirus particles within the cisternae of the rough endoplasmic reticulum and in vesicles (FIG. 2A) (Becker et al., *J.*

Virology 1:1019-27, 1967; Oshiro et al. *J. Gen. Virology* 12:161-8, 1971). Extracellular particles were found in large clusters and adhering to the surface of the plasma membrane. Negative-stain electron microscopy identified coronavirus particles, 80 to 140 nm in diameter, with 20- to 40-nm complex surface projections surrounding the periphery (FIG. 2B). Hemagglutinin esterase-type glycoprotein projections were not seen.

The isolation and growth of a human-derived coronavirus in Vero E6 cells were unexpected. The previously known human coronaviruses are notably fastidious, preferring select cell lines, organ culture, or suckling mice for propagation. The only human or animal coronavirus which has been shown to grow in Vero E6 cells is PEDV, and it requires the addition of trypsin to culture medium for growth in the cells. Moreover, PEDV adapted to growth in Vero E6 cells results in a strikingly different CPE, with cytoplasmic vacuoles and the formation of large syncytia. Syncytial cells were only observed occasionally in monolayers of Vero E6 cells infected with the SARS-CoV; they clearly do not represent the dominant CPE.

Reverse Transcription-Polymerase Chain Reaction and Sequencing

For RT-PCR assays, cell-culture supernatants were placed in lysis buffer. RNA extracts were prepared from 100 µl of each specimen (or culture supernatant) with the automated NucliSens extraction system (bioMérieux, Durham, N.C.). Initially, degenerate, inosine-containing primers IN-2 (+) 5'GGGTTGGGACTA TCCTAAGTGTGA3' (SEQ ID NO: 34) and IN-4 (-) 5'TAACACACAACICCATCA TCA3' (SEQ ID NO: 35) were designed to anneal to sites encoding conserved amino acid motifs that were identified on the basis of alignments of available coronavirus ORF1a, ORF1b, S, HE, M, and N gene sequences. Additional, SARS-specific, primers Cor-p-F2 (+) 5'CTAACATGCT-TAGGATAATGG3' (SEQ ID NO: 13), Cor-p-F3 (+) 5'GCCTCTCTTGTCTTGCTCGC3' (SEQ ID NO: 14), and Cor-p-R1 (-) 5'CAGGTAAGCGTAAAACATCATC3 (SEQ ID NO: 15) were designed as sequences were gener-

ated from RT-PCR products amplified with the degenerate primers. These SARS-specific primers were used to test patient specimens for SARS (see below). Primers used for specific amplification of human metapneumovirus have been described by Falsey et al. (*J. Infect. Dis.* 87:785–90, 2003).

For RT-PCR products of less than 3 kb, cDNA was synthesized in a 20 µl reaction mixture containing 500 ng of RNA, 200 U of Superscript™ II reverse transcriptase (Invitrogen Life Technologies, Carlsbad, Calif.), 40 U of RNasin (Promega Corp., Madison, Wis.), 100 mM each dNTP (Roche Molecular Biochemicals, Indianapolis, Ind.), 4 µl of 5× reaction buffer (Invitrogen Life Technologies, Carlsbad, Calif.), and 200 pmol of the reverse primer. The reaction mixture, except for the reverse transcriptase, was heated to 70° C. for 2 minutes, cooled to 4° C. for 5 minutes and then heated to 42° C. in a thermocycler. The mixture was held at 42° C. for 4 minutes, and then the reverse transcriptase was added, and the reactions were incubated at 42° C. for 45 minutes. Two microliters of the cDNA reaction was used in a 50 µl PCR reaction containing 67 mM Tris-HCl (pH 8.8), 1 mM each primer, 17 mM ammonium sulfate, 6 mM EDTA, 2 mM MgCl₂, 200 mM each dNTP, and 2.5 U of Taq DNA polymerase (Roche Molecular Biochemicals, Indianapolis, Ind.). The thermocycler program for the PCR consisted of 40 cycles of denaturation at 95° C. for 30 seconds, annealing at 42° C. for 30 seconds, and extension at 65° C. for 30 seconds. For SARS-CoV-specific primers, the annealing temperature was increased to 55° C.

For amplification of fragments longer than 3 kb, regions of the genome between sections of known sequence were amplified by means of a long RT-PCR protocol and SARS-CoV-specific primers. First-strand cDNA synthesis was performed at 42° C. or 50° C. using Superscript™ II RNase H reverse transcriptase (Invitrogen Life Technologies, Carlsbad, Calif.) according to the manufacturer's instructions with minor modifications. Coronavirus-specific primers (500 ng) and SARS-CoV RNA (350 ng) were combined with the PCR Nucleotide Mix (Roche Molecular Biochemicals, Indianapolis, Ind.), heated for 1 minute at 94° C., and cooled to 4° C. in a thermocycler. The 5× first-strand buffer, dithiothreitol (Invitrogen Life Technologies, Carlsbad, Calif.), and Protector RNase Inhibitor (Roche Molecular Biochemicals, Indianapolis, Ind.) were added, and the samples were incubated at 42° C. or 50° C. for 2 minutes. After reverse transcriptase (200 U) was added, the samples were incubated at 42° C. or 50° C. for 1.5 to 2 hours. Samples were inactivated at 70° C. for 15 minutes and subsequently treated with 2 U of RNase H (Roche Molecular Biochemicals, Indianapolis, Ind.) at 37° C. for 30 minutes. Long RT-PCR amplification of 5- to 8-kb fragments was performed using Taq Plus Precision (Stratagene, La Jolla, Calif.) and AmpliWax PCR Gem 100 beads (Applied Biosystems; Foster City, Calif.) for "hot start" PCR with the following thermocycling parameters: denaturation at 94° C. for 1 minute followed by 35 cycles of 94° C. for 30 seconds, 55° C. for 30 seconds, an increase of 0.4 degrees per second up to 72° C., and 72° C. for 7 to 10 minutes, with a final extension at 72° C. for 10 minutes. RT-PCR products were separated by electrophoresis on 0.9% agarose TAE gels and purified by use of a QIAquick Gel Extraction Kit (Qiagen, Inc., Santa Clarita, Calif.).

In all cases, the RT-PCR products were gel-isolated and purified for sequencing by means of a QIAquick Gel Extraction kit (Qiagen, Inc., Santa Clarita, Calif.). Both strands were sequenced by automated methods, using fluorescent dideoxy-chain terminators (Applied Biosystems; Foster City, Calif.).

The sequence of the leader was obtained from the sub-genomic mRNA coding for the N gene and from the 5'

terminus of genomic RNA. The 5' rapid amplification of cDNA ends (RACE) technique (Harcourt et al., *Virology* 271:334–49, 2000) was used with reverse primers specific for the N gene or for the 5' untranslated region. RACE products were either sequenced directly or were cloned into a plasmid vector before sequencing. A primer that was specific for the leader of SARS-CoV was used to amplify the region between the 5'-terminus of the genome and known sequences in the rep gene. The 3'-terminus of the genome was amplified for sequencing by use of an oligo-(dT) primer and primers specific for the N gene.

Once the complete SARS-CoV genomic sequence had been determined, it was confirmed by sequencing a series of independently amplified RT-PCR products spanning the entire genome. Positive- and negative-sense sequencing primers, at intervals of approximately 300 nt, were used to generate a confirmatory sequence with an average redundancy of 9.1. The confirmatory sequence was identical to the original sequence. The genomic sequence (SEQ ID NO: 1) was published in the GenBank sequence database (Accession No. AY278741) on Apr. 21, 2003.

Sequence Analysis

Predicted amino acid sequences were compared with those from reference viruses representing each species for which complete genomic sequence information was available: group 1 representatives included human coronavirus 229E (GenBank Accession No. AF304460), porcine epidemic diarrhea virus (GenBank Accession No. AF353511), and transmissible gastroenteritis virus (GenBank Accession No. AF271965); group 2 representatives included bovine coronavirus (GenBank Accession No. AF220295) and mouse hepatitis virus (GenBank Accession No. AF201929); group 3 was represented by infectious bronchitis virus (GenBank Accession No. M95169). Sequences for representative strains of other coronavirus species for which partial sequence information was available were included for some of the structural protein comparisons: group 1 representative strains included canine coronavirus (GenBank Accession No. D13096), feline coronavirus (GenBank Accession No. AY204704), and porcine respiratory coronavirus (GenBank Accession No. Z24675); and group 2 representatives included three strains of human coronavirus OC43 (GenBank Accession Nos. M76373, L14643 and M93390), porcine hemagglutinating encephalomyelitis virus (GenBank Accession No. AY078417), and rat coronavirus (GenBank Accession No. AF207551).

Partial nucleotide sequences of the polymerase gene were aligned with published coronavirus sequences, using CLUSTAL W for Unix (version 1.7; Thompson et al., *Nucleic Acids Res.* 22:4673–80, 1994). Phylogenetic trees were computed by maximum parsimony, distance, and maximum likelihood-based criteria analysis with PAUP (version 4.0.d10; Swofford ed., *Phylogenetic Analysis using Parsimony and other Methods*, Sinauer Associates, Sunderland, Mass.). When compared with other human and animal coronaviruses, the nucleotide and deduced amino acid sequence from this region had similarity scores ranging from 0.56 to 0.63 and from 0.57 to 0.74, respectively. The highest sequence similarity was obtained with group II coronaviruses. The maximum-parsimony tree obtained from the nucleotide-sequence alignment is shown in FIG. 3. Bootstrap analyses of the internal nodes at the internal branches of the tree provided strong evidence that the SARS-CoV is genetically distinct from other known coronaviruses.

Microarray analyses (using a long oligonucleotide DNA microarray with array elements derived from highly conserved regions within viral families) of samples from infected and uninfected cell cultures gave a positive signal for a group of eight oligonucleotides derived from two virus

families: Coronaviridae and Astroviridae (Wang et al., *PNAS* 99:15687–92, 2002). All of the astroviruses and two of the coronavirus oligonucleotides share a consensus sequence motif that maps to the extreme 3'-end of astroviruses and two members of the coronavirus family: avian infectious bronchitis and turkey coronavirus (Jonassen et al., *J. Gen. Virol.* 79:715–8, 1998). Results were consistent with the identity of the isolate as a coronavirus.

Additional sequence alignments and neighbor-joining trees were generated by using ClustalX (Thompson et al., *Nucleic Acids Res.* 25:4876–82, 1997), version 1.83, with the Gonnet protein comparison matrix. The resulting trees were adjusted for final output by using treetool version 2.0.1. Uncorrected pairwise distances were calculated from the aligned sequences by using the Distances program from the Wisconsin Sequence Analysis Package, version 10.2 (Accelrys, Burlington, Mass.). Distances were converted to percent identity by subtracting from 100. The amino acid sequences for three well-defined enzymatic proteins encoded by the rep gene and the four major structural proteins of SARS-CoV were compared with those from representative viruses for each of the species of coronavirus for which complete genomic sequence information was available (FIG. 4, Table 2). The topologies of the resulting phylograms are remarkably similar (FIG. 4). For each protein analyzed, the species formed monophyletic clusters consistent with the established taxonomic groups. In all cases, SARS-CoV sequences segregated into a fourth, well-resolved branch. These clusters were supported by bootstrap values above 90% (1000 replicates). Consistent with pairwise comparisons between the previously characterized coronavirus species (Table 2), there was greater sequence conservation in the enzymatic proteins (3CL^{PRO}, polymerase (POL), and helicase (HEL)) than among the structural proteins (S, E, M, and N). These results indicate that SARS-CoV is not closely related to any of the previously characterized coronaviruses and forms a distinct group within the genus Coronavirus.

TABLE 2

Pairwise amino acid identities of coronavirus proteins.								
Group	Virus	3CLPRO	POL	HEL	S	E	M	N
Pairwise Amino Acid Identity (Percent)								
G1	HCoV-229E	40.1	58.8	59.7	23.9	22.7	28.8	23.0
	PEDV	44.4	59.5	61.7	21.7	17.6	31.8	22.6
	TGEV	44.0	59.4	61.2	20.6	22.4	30.0	25.6
G2	BCoV	48.8	66.3	68.3	27.1	20.0	39.7	31.9
	MHV	49.2	66.5	67.3	26.5	21.1	39.0	33.0
G3	IBV	41.3	62.5	58.6	21.8	18.4	27.2	24.0
Predicted Protein Length (aa)								
	SARS-CoV	306	932	601	1255	76	221	422
	CoV Range	302–307	923–940	506–600	1173–1452	76–108	225–262	377–454

Example 2

Detection of SARS-CoV in a Subject

This example demonstrates the detection of SARS-CoV in patient specimens using SARS-CoV-specific primers.

The SARS-specific primers Cor-p-F2 (SEQ ID NO: 13), Cor-p-F3 (SEQ ID NO: 14) and Cor-p-R1 (SEQ ID NO: 15) were used to test patient specimens for SARS. One primer for each set was 5'-end-labeled with 6-FAM to facilitate GeneScan analysis. One-step amplification reactions were performed with the Access RT-PCR System (Promega, Madison, Wis.) as described by Falsey et al., *J. Infect. Dis.*

87:785–90, 2003. Positive and negative RT-PCR controls, containing standardized viral RNA extracts, and nuclease-free water were included in each run. Amplified 6-FAM-labeled products were analyzed by capillary electrophoresis on an ABI 3100 Prism Genetic Analyzer with GeneScan software (version 3.1.2; Applied Biosystems; Foster City, Calif.). Specimens were considered positive for SARS-CoV if the amplification products were within one nucleotide of the expected product size (368 nucleotides for Cor-p-F2 or Cor-p-R1 and 348 nucleotides for Cor-p-F3 or Cor-p-R1) for both specific primer sets, as confirmed by a second PCR reaction from another aliquot of RNA extract in a separate laboratory. Where DNA yield was sufficient, the amplified products were also sequenced. Additionally, as described above, microarray-based detection of SARS-CoV in patient specimens was carried out (Wang et al., *PNAS* 99:15687–92, 2002 and Bohlander et al., *Genomics* 13:1322–24, 1992).

Example 3

Immunohistochemical and Histopathological Analysis, and Electron-Microscopical Analysis of Bronchoalveolar Lavage Fluid

This example illustrates immunohistochemical, histopathological and electron-microscopical analysis of Vero E6 cells infected with the SARS-CoV and tissue samples from SARS patients.

Formalin-fixed, paraffin-embedded Vero E6 cells infected with the SARS-CoV and tissues obtained from patients with SARS were stained with hematoxylin and eosin and various immunohistochemical stains. Immunohistochemical assays were based on a method described previously for hantavirus (Zaki et al., *Amer. J. Pathol.* 146:552–79, 1995). Briefly, 4-µm sections were deparaffinized, rehydrated, and digested in Proteinase K for 15 minutes. Slides were then incubated for 60 minutes at room temperature with monoclonal anti-

bodies, polyclonal antiserum or ascitic fluids derived from animal species with reactivities to various known coronaviruses, and with a convalescent-phase serum specimen from a patient with SARS.

Optimal dilutions of the primary antibodies were determined by titration experiments with coronavirus-infected cells from patients with SARS and with noninfected cells or, when available, with concentrations recommended by the manufacturers. After sequential application of the appropriate biotinylated link antibody, avidin-alkaline phosphatase complex, and naphthol-fast red substrate, sections were counterstained in Mayer's hematoxylin and mounted with aqueous mounting medium. The following antibody and tissue controls were used: serum specimens from nonin-

ected animals, various coronavirus-infected cell cultures and animal tissues, noninfected cell cultures, and normal human and animal tissues. Tissues from patients were also tested by immunohistochemical assays for various other viral and bacterial pulmonary pathogens. In addition, a BAL specimen was available from one patient for thin-section electron-microscopical evaluation.

Lung tissues were obtained from the autopsy of three patients and by open lung biopsy of one patient, 14–19 days following onset of SARS symptoms. Confirmatory laboratory evidence of infection with coronavirus was available for two patients (patients 6 and 17) and included PCR amplification of coronavirus nucleic acids from tissues, viral isolation from BAL fluid or detection of serum antibodies reactive with coronavirus (Table 1). For two patients, no samples were available for molecular, cell culture, or serological analysis; however, both patients met the CDC definition for probable SARS cases and had strong epidemiologic links with laboratory-confirmed SARS cases. Histopathologic evaluation of lung tissues of the four patients showed diffuse alveolar damage at various levels of progression and severity. Changes included hyaline membrane formation, interstitial mononuclear inflammatory infiltrates, and desquamation of pneumocytes in alveolar spaces (FIG. 5A). Other findings identified in some patients included focal intraalveolar hemorrhage, necrotic inflammatory debris in small airways, and organizing pneumonia. Multinucleated syncytial cells were identified in the intraalveolar spaces of two patients who died 14 and 17 days, respectively, after onset of illness. These cells contained abundant vacuolated cytoplasm with cleaved and convoluted nuclei. No obvious intranuclear or intracytoplasmic viral inclusions were identified (FIG. 5B), and electron-microscopical examination of a limited number of these syncytial cells revealed no coronavirus particles. No definitive immunostaining was identified in tissues from SARS patients with the use of a battery of immunohistochemical stains reactive with coronaviruses from antigenic groups I, II, and III. In addition, no staining of patient tissues was identified with the use of immunohistochemical stains for influenzaviruses A and B, adenoviruses, Hendra and Nipah viruses, human metapneumovirus, respiratory syncytial virus, measles virus, *Mycoplasma pneumoniae*, and *Chlamydia pneumoniae*.

Evaluation of Vero E6 cells infected with coronavirus isolated from a patient with SARS revealed viral CPE that included occasional multinucleated syncytial cells but no obvious viral inclusions (FIG. 5C). Immunohistochemical assays with various antibodies reactive with coronaviruses from antigenic group I, including HCoV-229E, FIPV and TGEV, and with an immune serum specimen from a patient with SARS, demonstrated strong cytoplasmic and membranous staining of infected cells (FIG. 5C and Table 3); however, cross-reactivity with the same immune human serum sample and FIPV antigen was not observed. No staining was identified with any of several monoclonal or polyclonal antibodies reactive with coronaviruses in antigenic group II (HCoV-OC43, BCoV and MHV) or group III (TCoV and IBV-Avian). Electron microscopical examination of a BAL fluid from one patient revealed many coronavirus-infected cells (FIGS. 6A–B).

TABLE 3

Immunohistochemical reactivities of various polyclonal group I anti-coronavirus reference antiserum samples with a coronavirus isolated from a patient with SARS and with selected antigenic group I coronaviruses.

Antiserum	Immunohistochemical reactivity of antiserum with coronavirus-infected culture cells		
	SARS-CoV (Vero E6)	HCoV-229E (mouse 3T3-hAPN)	FIPV-1 (BHK-fAPN)
Convalescent-phase SARS (patient 3)	+	+	-
Guinea pig anti-HCoV-229E	+	+	-
Rabbit anti-HCoV-229E	+	+	+
Feline anti-FIPV-1	+	+	+
Porcine anti-TGEV	+	-	+

Example 4

SARS-CoV Serologic Analysis

This example illustrates representative methods of performing serological analysis of SARS-CoV.

Spot slides were prepared by applying 15 µl of the suspension of gamma-irradiated mixed infected and noninfected cells onto 12-well Teflon-coated slides. Slides were allowed to air dry before being fixed in acetone. Slides were then stored at -70° C. until used for IFA tests (Wulff and Lange, *Bull. WHO* 52:429–36, 1975). An ELISA antigen was prepared by detergent extraction and subsequent gamma irradiation of infected Vero E6 cells (Ksiazek et al., *J. Infect. Dis.* 179 (suppl. 1):S191–8, 1999). The optimal dilution (1:1000) for the use of this antigen was determined by checkerboard titration against SARS patient serum from the convalescent phase; a control antigen, similarly prepared from uninfected Vero E6 cells, was used to control for specific reactivity of tested sera. The conjugates used were goat antihuman IgG, IgA, and IgM conjugated to fluorescein isothiocyanate and horseradish peroxidase (Kirkegaard and Perry, Gaithersburg, Md.), for the IFA test and ELISA, respectively. Specificity and cross-reactivity of a variety of serum samples to the newly identified virus were evaluated by using the tests described herein. For this evaluation, serum from SARS patients in Singapore, Bangkok and Hong Kong was used, along with serum from healthy blood donors from the CDC serum bank and from persons infected with known human coronavirus (human coronaviruses OC43 and 229E) (samples provided by E. Walsh and A. Falsey, University of Rochester School of Medicine and Dentistry, Rochester, N.Y.).

Spot slides with infected cells reacted with serum from patients with probable SARS in the convalescent phase (FIG. 1B). Screening of a panel of serum from patients with suspected SARS from Hong Kong, Bangkok, Singapore as well as the United States showed a high level of specific reaction with infected cells, and conversion from negative to positive reactivity or diagnostic rises in the IFA test by a factor of four. Similarly, tests of these same serum samples with the ELISA antigen showed high specific signal in the convalescent-phase samples and conversion from negative to positive antibody reactivity or diagnostic increases in titer (Table 4).

TABLE 4

Results of serological testing with both IFA assay and ELISA in SARS patients tested against the newly isolated human coronavirus.				
Source	Serum No.	Days After Onset	ELISA Titer*	IFA Titer*
Hong Kong	1.1	4	<100	<25
Hong Kong	1.2	13	≧6400	1600
Hong Kong	2.1	11	400	100
Hong Kong	2.2	16	1600	200
Hong Kong	3.1	7	<100	<25
Hong Kong	3.2	17	≧6400	800
Hong Kong	4.1	8	<100	<25
Hong Kong	4.2	13	1600	50
Hong Kong	5.1	10	100	<25
Hong Kong	5.2	17	≧6400	1600
Hong Kong	6.1	12	1600	200
Hong Kong	6.2	20	≧6400	6400
Hong Kong	7.1	17	400	50
Hong Kong	7.2	24	≧6400	3200
Hong Kong	8.1	3	<100	<25
Hong Kong	8.2	15	≧6400	200
Hong Kong	9.1	5	<100	<25
(Hanoi)				
Hong Kong	9.2	11	≧6400	1600
Bangkok	1.1	2	<100	<25
Bangkok	1.2	4	<100	<25
Bangkok	1.3	7	<100	<25
Bangkok	1.4	15	1600	200
United States	1.1	2	<100	<25
United States	1.2	6	400	50
United States	1.3	13	≧6400	800
Singapore	1.1	2	100	<25
Singapore	1.2	11	≧6400	800
Singapore	2.1	6	100	<25
Singapore	2.2	25	≧6400	400
Singapore	3.1	6	100	<25
Singapore	3.2	14	≧6400	400
Singapore	4.1	5	100	<25
Singapore	4.2	16	1600	400

*Reciprocal of dilution

Information from the limited numbers of samples tested suggests that antibody is first detectable by IFA assay and ELISA between one and two weeks after the onset of symptoms in the patient. IFA testing and ELISA of a panel of 384 randomly selected serum samples (from U.S. blood donors) were negative for antibodies to the new coronavirus, with the exception of one specimen that had minimal reactivity on ELISA. A panel of paired human serum samples with diagnostic increases (by a factor of four or more) in antibody (with very high titers to the homologous viral antigen in the convalescent-phase serum) to the two known human coronaviruses, OC43 (13 pairs) and 229E (14 pairs), showed no reactivity in either acute- or convalescent-phase serum with the newly isolated coronavirus by either the IFA test or the ELISA.

Example 5

Poly(A)⁺ RNA Isolation and Northern Hybridization

This example illustrates a representative method of Northern hybridization to detect SARS-CoV messages in Vero E6 cells.

Total RNA from infected or uninfected Vero E6 cells was isolated with Trizol reagent (Invitrogen Life Technologies, Carlsbad, Calif.) used according to the manufacturer's recommendations. Poly(A)⁺ RNA was isolated from total RNA by use of the Oligotex Direct mRNA Kit (Qiagen, Inc., Santa Clarita, Calif.), following the instructions for the batch protocol, followed by ethanol precipitation. RNA isolated from 1 cm² of cells was separated by electrophoresis on a

0.9% agarose gel containing 3.7% formaldehyde, followed by partial alkaline hydrolysis (Ausubel et al. eds. *Current Protocols in Molecular Biology*, vol. 1, John Wiley & Sons, Inc., NY, N.Y., Ch. 4.9, 1996). RNA was transferred to a nylon membrane (Roche Molecular Biochemicals, Indianapolis, Ind.) by vacuum blotting (Bio-Rad, Hercules, Calif.) and fixed by UV cross-linking. The DNA template for probe synthesis was generated by RT-PCR amplification of SARS-CoV nt 29,083 to 29,608 (SEQ ID NO: 1), by using a reverse primer containing a T7 RNA polymerase promoter to facilitate generation of a negative-sense riboprobe. In vitro transcription of the digoxigenin-labeled riboprobe, hybridization, and detection of the bands were carried out with the digoxigenin system by using manufacturer's recommended procedures (Roche Molecular Biochemicals, Indianapolis, Ind.). Signals were visualized by chemiluminescence and detected with x-ray film.

Example 6

SARS-CoV Genome Organization

This example illustrates the genomic organization of the SARS-CoV genome, including the location of SARS-CoV ORFs.

The genome of SARS-CoV is a 29,727-nucleotide, polyadenylated RNA, and 41% of the residues are G or C (range for published coronavirus complete genome sequences, 37% to 42%). The genomic organization is typical of coronaviruses, having the characteristic gene order [5'-replicase (rep), spike (S), envelope (E), membrane (M), nucleocapsid (N)-3'] and short untranslated regions at both termini (FIG. 7A, Table 5). The SARS-CoV rep gene, which comprises approximately two-thirds of the genome, encodes two polyproteins (encoded by ORF1a and ORF1b) that undergo co-translational proteolytic processing. There are four ORFs downstream of rep that encode the structural proteins, S, E, M, and N, which are common to all known coronaviruses. The hemagglutinin-esterase gene, which is present between ORF1b and S in group 2 and some group 3 coronaviruses (Lai and Holmes, in *Fields Virology*, eds. Knipe and Howley, Lippincott Williams and Wilkins, New York, 4th edition, 2001, Ch. 35), was not found in SARS-CoV.

Coronaviruses also encode a number of non-structural proteins that are located between S and E, between M and N, or downstream of N. These non-structural proteins, which vary widely among the different coronavirus species, are of unknown function and are dispensable for virus replication (Lai and Holmes, in *Fields Virology*, eds. Knipe and Howley, Lippincott Williams and Wilkins, New York, 4th edition, 2001, Ch. 35). The genome of SARS-CoV contains ORFs for five non-structural proteins of greater than 50 amino acids (FIG. 7B, Table 5). Two overlapping ORFs encoding proteins of 274 and 154 amino acids (termed X1 (SEQ ID NO: 5) and X2 (SEQ ID NO: 6), respectively) are located between S (SEQ ID NO: 4) and E (SEQ ID NO: 7). Three additional non-structural genes, X3 (SEQ ID NO: 9), X4 (SEQ ID NO: 10), and X5 (SEQ ID NO: 11) (encoding proteins of 63, 122, and 84 amino acids, respectively), are located between M (SEQ ID NO: 8) and N (SEQ ID NO: 12). In addition to the five ORFs encoding the non-structural proteins described above, there are also two smaller ORFs between M and N, encoding proteins of less than 50 amino acids. Searches of the GenBank database (BLAST and FastA) indicated that there is no significant sequence similarity between these non-structural proteins of SARS-CoV and any other proteins.

The coronavirus rep gene products are translated from genomic RNA, but the remaining viral proteins are translated from subgenomic mRNAs that form a 3'-coterminally nested set, each with a 5'-end derived from the genomic 5'-leader sequence. The coronavirus subgenomic mRNAs are synthesized through a discontinuous transcription process, the mechanism of which has not been unequivocally established (Lai and Holmes, in *Fields Virology*, eds. Knipe and Howley, Lippincott Williams and Wilkins, New York, 4th edition, 2001, Ch. 35; Sawicki and Sawicki, *Adv. Exp. Med. Biol.* 440:215–19, 1998). The SARS-CoV leader sequence was mapped by comparing the sequence of 5'-RACE products synthesized from the N gene mRNA with those synthesized from genomic RNA. A sequence, AAAC-GAAC (nucleotides 65–72 of SEQ ID NO: 1), was identified immediately upstream of the site where the N gene mRNA and genomic sequences diverged. This sequence was also present upstream of ORF1a and immediately upstream of five other ORFs (Table 5), suggesting that it functions as the conserved core of the transcriptional regulatory sequence (TRS).

In addition to the site at the 5'-terminus of the genome, the TRS conserved core sequence appears six times in the remainder of the genome. The positions of the TRS in the genome of SARS-CoV predict that subgenomic mRNAs of 8.3, 4.5, 3.4, 2.5, 2.0, and 1.7 kb, not including the poly(A) tail, should be produced (FIGS. 7A–B, Table 5). At least five subgenomic mRNAs were detected by Northern hybridization of RNA from SARS-CoV-infected cells, using a probe derived from the 3'-untranslated region (FIG. 7C). The calculated sizes of the five predominant bands correspond to the sizes of five of the predicted subgenomic mRNAs of SARS-CoV; the possibility that other, low-abundance mRNAs are present cannot be excluded. By analogy with other coronaviruses (Lai and Holmes, in *Fields Virology*, eds. Knipe and Howley, Lippincott Williams and Wilkins, New York, 4th edition, 2001, Ch. 35), the 8.3-kb and 1.7-kb subgenomic mRNAs are monocistronic, directing translation of S and N, respectively, whereas multiple proteins are translated from the 4.5-kb (X1, X2, and E), 3.4-kb (M and X3), and 2.5-kb (X4 and X5) mRNAs. A consensus TRS is not found directly upstream of the ORF encoding the predicted E protein, and a monocistronic mRNA that would be predicted to code for E could not be clearly identified by Northern blot analysis. It is possible that the 3.6-kb band contains more than one mRNA species or that the monocistronic mRNA for E is a low-abundance message.

TABLE 5

Locations of SARS-CoV ORFs and sizes of proteins and mRNAs					
ORF	Genome Location			Predicted Size	
	TRS ^a	ORF Start	ORF End	Protein (aa)	mRNA (nt) ^b
1a	72	265	13,398	4,378	29,727
1b		13,398	21,482	2,695	
S	21,491	21,492	25,256	1,255	8,308 ^c
X1	25,265	25,268	26,089	274	4,534 ^c
X2		25,689	26,150	154	
E		26,117	26,344	76	
M	26,353	26,398	27,060	221	3,446 ^c
X3		27,074	27,262	63	
X4	27,272	27,273	27,638	122	2,527 ^c

TABLE 5-continued

Locations of SARS-CoV ORFs and sizes of proteins and mRNAs					
ORF	Genome Location			Predicted Size	
	TRS ^a	ORF Start	ORF End	Protein (aa)	mRNA (nt) ^b
X5	27,778	27,864	28,115	84	2,021 ^d
N	28,111	28,120	29,385	422	1,688 ^e

^aThe location is the 3'-most nucleotide in the consensus TRS, AAAC-GAAC.

^bNot including poly(A). Predicted size is based on the position of the conserved TRS.

^cCorresponding mRNA detected by Northern blot analysis (FIG. 7C)

^dNo mRNA corresponding to utilization of this consensus TRS was detected by Northern blot analysis (FIG. 7C)

Example 7

Real-Time RT-PCR Assay for SARS-CoV Detection

This example demonstrates the use of SARS-CoV-specific primers and probes in a real-time RT-PCR assay to detect SARS-CoV in patient specimens.

A variant of the real-time format, based on TaqMan probe hydrolysis technology (Applied Biosystems, Foster City, Calif.), was used to analyze a total of 340 clinical specimens collected from 246 persons with confirmed or suspected SARS-CoV infection. Specimens included oro- and nasopharyngeal swabs (dry and in viral transport media), sputa, nasal aspirates and washes, BAL, and lung tissue specimens collected at autopsy.

Nucleic Acid Extraction

SARS-CoV nucleic acids were recovered from clinical specimens using the automated NucliSens extraction system (bioMérieux, Durham, N.C.). Following manufacturer's instructions, specimens received in NucliSens lysis buffer were incubated at 37° C. for 30 min with intermittent mixing, and 50 µL of silica suspension, provided in the extraction kit, was added and mixed. The contents of the tube were then transferred to a nucleic acid extraction cartridge and processed on an extractor workstation. Approximately 40–50 µL of total nucleic acid eluate was recovered into nuclease-free vials and either tested immediately or stored at –70° C.

Primers and Probes

Multiple primer and probe sets were designed from the SARS-CoV polymerase 1b (nucleic acid 13,398 to 21,482 of SEQ ID NO: 1) and nucleocapsid gene (nucleic acid 28,120 to 29,385 of SEQ ID NO: 1) sequences by using Primer Express software version 1.5 or 2.0.0 (Applied Biosystems, Foster City, Calif.) with the following default settings: primer melting temperature (T_M) set at 60° C.; probe T_M set at 10° C. greater than the primers at approximately 70° C.; and no guanidine residues permitted at the 5' probe termini. All primers and probes were synthesized by standard phosphoramidite chemistry techniques. TaqMan probes were labeled at the 5'-end with the reporter 6-FAM and at the 3'-end with the quencher Blackhole Quencher 1 (Biosearch Technologies, Inc., Novato, Calif.). Optimal primer and probe concentrations were determined by cross-titration of serial twofold dilutions of each primer against a constant amount of purified SARS-CoV RNA. Primer and probe concentrations that gave the highest amplification efficiencies were selected for further study (Table 6).

TABLE 6

Primers and probes used for real-time RT-PCR assays ^a			Genomic Region
Assay ID	Primer/probe	Sequence	
<u>Primary diagnostic assay</u>			
SARS1	F	CATGTGTGGCGGCTCACTATAT (SEQ ID NO: 16)	RNA Pol
	R	GACACTATTAGCATAAGCAGTTGTAGCA (SEQ ID NO: 17)	
	P	TTAAACCAGGTGGAACATCATCCGGTG (SEQ ID NO: 18)	
SARS2	F	GGAGCCTTGAATACACCCAAAG (SEQ ID NO: 19)	Nucleocapsid
	R	GCACGGTGGCAGCATTG (SEQ ID NO: 20)	
	P	CCACATTGGCACCCGCAATCC (SEQ ID NO: 21)	
SARS3	F	CAAACATTGGCCGCAAATT (SEQ ID NO: 22)	Nucleocapsid
	R	CAATGCGTGACATTCCAAAGA (SEQ ID NO: 23)	
	P	CACAATTTGCTCCAAGTGCCTCTGCA (SEQ ID NO: 24)	
<u>To confirm positive results</u>			
N3	F	GAAGTACCATCTGGGGCTGAG (SEQ ID NO: 25)	Nucleocapsid
	R	CCGAAGAGCTACCCGACG (SEQ ID NO: 26)	
	P	CTCTTTCATTTTGCCGTCACCACCAC (SEQ ID NO: 27)	
3'-NTR	F	AGCTCTCCCTAGCATTATTCCTG (SEQ ID NO: 28)	3'-NTR
	R	CACCACATTTTCATCGAGGC (SEQ ID NO: 29)	
	P	TACCCTCGATCGTACTCCGCGT (SEQ ID NO: 30)	
M	F	TGTAGGCACTGATTCAAGTTTTG (SEQ ID NO: 31)	M protein
	R	CGGCGTGGTCTGTATTAAATTA (SEQ ID NO: 32)	
	P	CTGCATACAACCGCTACCGTATTGGAA (SEQ ID NO: 33)	

^aRT-PCR, reverse transcription-polymerase chain reaction; F, forward primer; R, reverse primer; P, probe; NTR, nontranslated region.

Real-Time RT-PCR Assay

The real-time RT-PCR assay was performed by using the Real-Time One-Step RT-PCR Master Mix (Applied Biosystems, Foster City, Calif.). Each 25- μ L reaction mixture contained 12.5 μ L of 2 \times Master Mix, 0.625 μ L of the 40 \times MultiScribe and RNase Inhibitor mix, 0.25 μ L of 10 μ M probe, 0.25 μ L each of 50 μ M forward and reverse primers, 6.125 μ L of nuclease-free water, and 5 μ L of nucleic acid extract. Amplification was carried out in 96-well plates on an iCycler iQ Real-Time Detection System (Bio-Rad, Hercules, Calif.). Thermocycling conditions consisted of 30 minutes at 48 $^{\circ}$ C. for reverse transcription, 10 minutes at 95 $^{\circ}$ C. for activation of the AmpliTaq Gold DNA polymerase, and 45 cycles of 15 seconds at 95 $^{\circ}$ C. and 1 minute at 60 $^{\circ}$ C. Each run included one SARS-CoV genomic template control and at least two no-template controls for the extraction (to check for contamination during sample processing) and one no-template control for the PCR-amplification step. As a control for PCR inhibitors, and to monitor nucleic acid extraction efficiency, each sample was tested by real-time RT-PCR for the presence of the human ribonuclease (RNase) P gene (GenBank Accession No. NM_006413) by using the fol-

lowing primers and probe: forward primer 5'-AGATTTG-GACCTGCGAGCG-3' (SEQ ID NO: 36); reverse primer 5'-GAGCGGTGTCTCCACAAGT-3' (SEQ ID NO: 37); probe 5'-TTCTGACC TGAAGGCTCTGCGCG-3' (SEQ ID NO: 38). The assay reaction was performed identically to that described above except that primer concentrations used were 30 μ M each. Fluorescence measurements were taken and the threshold cycle (C_T) value for each sample was calculated by determining the point at which fluorescence exceeded a threshold limit set at the mean plus 10 standard deviations above the baseline. A test result was considered positive if two or more of the SARS genomic targets showed positive results ($C_T \leq 45$ cycles) and all positive and negative control reactions gave expected values.

While this disclosure has been described with an emphasis upon preferred embodiments, it will be obvious to those of ordinary skill in the art that variations and equivalents of the preferred embodiments may be used and it is intended that the disclosure may be practiced otherwise than as specifically described herein. Accordingly, this disclosure includes all modifications encompassed within the spirit and scope of the disclosure as defined by the claims below.

SEQUENCE LISTING

<160> NUMBER OF SEQ ID NOS: 38

<210> SEQ ID NO 1

<211> LENGTH: 29727

<212> TYPE: DNA

<213> ORGANISM: Coronavirus

<220> FEATURE:

<221> NAME/KEY: misc_feature

<222> LOCATION: (265)..(13398)

<223> OTHER INFORMATION: ORF 1a

<220> FEATURE:

<221> NAME/KEY: misc_feature

<222> LOCATION: (13398)..(21482)

-continued

```

<223> OTHER INFORMATION: ORF 1b
<220> FEATURE:
<221> NAME/KEY: misc_feature
<222> LOCATION: (21492)..(25256)
<223> OTHER INFORMATION: ORF S
<220> FEATURE:
<221> NAME/KEY: misc_feature
<222> LOCATION: (25268)..(26089)
<223> OTHER INFORMATION: ORF X1
<220> FEATURE:
<221> NAME/KEY: misc_feature
<222> LOCATION: (25689)..(26150)
<223> OTHER INFORMATION: ORF X2
<220> FEATURE:
<221> NAME/KEY: misc_feature
<222> LOCATION: (26117)..(26344)
<223> OTHER INFORMATION: ORF E
<220> FEATURE:
<221> NAME/KEY: misc_feature
<222> LOCATION: (26398)..(27060)
<223> OTHER INFORMATION: ORF M
<220> FEATURE:
<221> NAME/KEY: misc_feature
<222> LOCATION: (27074)..(27262)
<223> OTHER INFORMATION: ORF X3
<220> FEATURE:
<221> NAME/KEY: misc_feature
<222> LOCATION: (27273)..(27638)
<223> OTHER INFORMATION: ORF X4
<220> FEATURE:
<221> NAME/KEY: misc_feature
<222> LOCATION: (27864)..(28115)
<223> OTHER INFORMATION: ORF X5
<220> FEATURE:
<221> NAME/KEY: misc_feature
<222> LOCATION: (28120)..(29385)
<223> OTHER INFORMATION: ORF N

<400> SEQUENCE: 1

ttattagggtt tttacctacc caggaaaagc caaccaacct cgatctcttg tagatctggt      60
ctctaaacga actttaaat ctgtgtagct gtcgctcggc tgcattgccta gtgcacctac      120
gcagtataaa caataataaa ttttactgtc gttgacaaga aacgagtaac tcgtccctct      180
tctgcagact gcttacgggt tcgtccgtgt tgcagtcgat catcagcata cctaggtttc      240
gtccgggtgt gaccgaaagg taagatggag agccttgctt ttggtgtcaa cgagaaaaca      300
cacgtccaac tcagtttgcc tgccttcag gttagagacg tgctagtgcg tggcttcggg      360
gactctgtgg aagaggccct atcggaggca cgtgaacacc tcaaaaatgg cacttgtggt      420
ctagtagagc tggaaaaagg cgtactgcc cagcttgaac agccctatgt gttcattaaa      480
cgttctgatg ccttaagcac caatcacgac cacaaggctg ttgagctggt tgcagaaatg      540
gacggcattc agtacggctg tagcgggata aactggggag tactcgtgcc acatgtgggc      600
gaaaccccaa ttgcataccg caatgttctt cttcgtaaga acgtaataa gggagccggt      660
ggtcatagct atggcatcga tctaaagtct tatgacttag gtgacgagct tggcactgat      720
cccattgaag attatgaaca aaactggaac actaagcatg gcagtggtgc actccgtgaa      780
ctcactcgtg agctcaatgg aggtgcagtc actcgtatg tcgacaacaa tttctgtggc      840
ccagatgggt accctcttga ttgcatcaaa gattttctcg cacgcccggg caagtcaatg      900
tgcactcttt ccgaacaact tgattacatc gagtcgaaga gaggtgtota ctgctgccgt      960
gaccatgagc atgaaattgc ctggttcact gagcgtctcg ataagagcta cgagcaccag     1020
acacccttcg aaattaagag tgccaagaaa tttgacactt tcaaagggga atgcccaag     1080
tttgtgtttc ctottaactc aaaagtcaaa gtcattcaac cacgtgttga aaagaaaaag     1140
actgagggtt tcatggggcg tatacgtctc gtgtaccctg ttgcatctcc acaggagtgt     1200

```

-continued

aacaatatgc	acttgtctac	cttgatgaaa	tgtaatcatt	gcatgaagt	ttcatggcag	1260
acgtgcgact	ttctgaaagc	cacttgtgaa	catttgtggca	ctgaaaattt	agttattgaa	1320
ggacctacta	catgtgggta	cctacctact	aatgctgtag	tgaaaatgcc	atgtcctgcc	1380
tgcaagacc	cagagattgg	acctgagcat	agtgttgag	attatcacia	ccactcaaac	1440
attgaaactc	gactccgcaa	gggaggtagg	actagatgtt	ttggaggctg	tgtgtttgcc	1500
tatgttggtc	gctataataa	gcgtgcctac	tgggttcctc	gtgctagtgc	tgatattggc	1560
tcaggccata	ctggcattac	tggtgacaat	gtggagacct	tgaatgagga	tctccttgag	1620
atactgagtc	gtgaacgtgt	taacattaac	attgttggcg	atcttcattt	gaatgaagag	1680
gttgccatca	ttttggcatc	tttctctgct	tctacaagtg	cctttattga	cactataaag	1740
agtcttgatt	acaagtcttt	caaaaccatt	gttgagtcct	gcgtaacta	taaagttacc	1800
aagggaagc	ccgtaaaagc	tgcttggaac	attggacaac	agagatcagt	tttaacacca	1860
ctgtgtgggt	ttccctcaca	ggctgctggt	gttatcagat	caatctttgc	gcgcacactt	1920
gatgcagcaa	accactcaat	tcctgatttg	caaagagcag	ctgtcaccat	acttgatggt	1980
atctctgaac	agtcattacg	tcttctgacg	gccatggttt	atacttcaga	cctgctcacc	2040
aacagtgtca	ttattatggc	atatgtaact	ggtggtcttg	tacaacagac	ttctcagtgg	2100
ttgtctaate	ttttgggcat	tactgttgaa	aaactcaggc	ctatctttga	atggattgag	2160
gcgaaactta	gtgcaggagt	tgaatttctc	aaggatgctt	gggagattct	caaatttctc	2220
attacagggt	tttttgacat	cgtcaagggt	caaatacagg	ttgcttcaga	taacatcaag	2280
gattgtgtaa	aatgcttcat	tgatgttgtt	aacaaggcac	tcgaaatgtg	cattgatcaa	2340
gtcactatcg	ctggcgcaaa	gttgcgatca	ctcaacttag	gtgaagtctt	catcgctcaa	2400
agcaagggac	tttacctgca	gtgtatacgt	ggcaaggagc	agctgcaact	actcatgcct	2460
cttaaggcac	caaaagaagt	aacctttctt	gaaggatgatt	cacatgacac	agtacttacc	2520
tctgaggagg	ttgttctcaa	gaacggtgaa	ctcgaagcac	tcgagacgcc	cgttgatagc	2580
ttcacaatg	gagctatcgt	tggcacacca	gtctgtgtaa	atggcctcat	gctcttagag	2640
attaaggaca	aagaacaata	ctgcgcattg	tctcctggtt	tactggctac	aaacaatgtc	2700
tttgccttaa	aaggggtgtc	accaattaa	ggtgtaacct	ttggagaaga	tactgtttgg	2760
gaagttcaag	gttacaagaa	tgtgagaatc	acatttgagc	ttgatgaacg	tgttgacaaa	2820
gtgcttaatg	aaaagtgtc	tgtctacact	gttgaatccg	gtaccgaagt	tactgagttt	2880
gcatgtgttg	tagcagaggc	tgttgtgaag	actttacaac	cagtttctga	tctccttacc	2940
aacatgggta	ttgatcttga	tgagtggagt	gtagctacat	tctacttatt	tgatgatgct	3000
ggtgaagaaa	acttttcatc	acgtatgtat	tgttcctttt	acctccaga	tgaggaagaa	3060
gaggacgatg	cagagtgtga	ggaagaagaa	attgatgaaa	cctgtgaaca	tgagtacggt	3120
acagaggatg	attatcaagc	tctccctctg	gaatttgggt	cctcagctga	aacagttcga	3180
gttgagggaag	aagaagagga	agactggctg	gatgatacta	ctgagcaatc	agagattgag	3240
ccagaaccag	aacctacacc	tgaagaacca	gttaatcagt	ttactggtta	tttaaaactt	3300
actgacaatg	ttgccattaa	atgtgttgac	atcgtaagc	aggcacaagc	tgctaactct	3360
atggtgattg	taaatgctgc	taacatacac	ctgaaacatg	gtggtggtgt	agcagggtgca	3420
ctcaacaagc	caaccaatgg	tgccatgcaa	aaggagagtg	atgattacat	taagctaaat	3480
ggccctctta	cagtaggagc	gtcttgtttg	ctttctggac	ataatcttgc	taagaagtgt	3540

-continued

ctgcatggtg ttggacctaa cctaaatgca ggtgaggaca tccagcttct taaggcagca	3600
tatgaaaatt tcaattcaca ggacatctta cttgcacatc tgttgcagc aggcataatt	3660
ggtgctaaac cacttcagtc tttacaagtg tgcgtgcaga cggttcgtac acaggtttat	3720
attgcagtca atgacaaagc tctttatgag caggttgtca tggattatct tgataacctg	3780
aagcctagag tggaaagcacc taaacaagag gagccaccaa acacagaaga ttccaaaact	3840
gaggagaaat ctgtcgtaca gaagcctgtc gatgtgaagc caaaaattaa ggccctgcatt	3900
gatgagggta ccacaacact ggaagaaact aagtttctta ccaataagtt actcttgttt	3960
gctgatatca atggtaaagct ttacatgat tctcagaaca tgcttagagg tgaagatatg	4020
tctttccttg agaaggatgc accttacatg gtagggtgat ttatcactag tggtgatc	4080
acttgtgttg taataccctc caaaaaggct ggtggcacta ctgagatgct ctcaagagct	4140
ttgaagaaag tgccagttga tgagtatata accacgtacc ctggacaagg atgtgctggt	4200
tatacacttg aggaagctaa gactgctctt aagaaatgca aatctgcatt ttatgtacta	4260
ccttcagaag cacctaagtc taaggaagag attctaggaa ctgtatcctg gaatttgaga	4320
gaaatgcttg ctcatgctga agagacaaga aaattaatgc ctatatgcat ggatgttaga	4380
gccataatgg caaccatcca acgtaagtat aaaggaatta aaattcaaga gggcatcgtt	4440
gactatgggt tccgattcct cttttatact agtaaagagc ctgtagcttc tattattacg	4500
aagctgaaact ctctaaatga gccgcttgtc acaatgcaa ttggttatgt gacacatggt	4560
tttaatcttg aagagctgc gcgctgatg cgttctctta aagctcctgc cgtagtgtca	4620
gtatcatcac cagatgctgt tactacatat aatggatacc tcacttcgtc atcaaagaca	4680
tctgaggagc actttgtaga aacagtttct ttggctggct cttacagaga ttggctctat	4740
tcaggacagc gtacagagtt aggtgttgaa tttcttaagc gtggtgacaa aattgtgtac	4800
cacactctgg agagcccctg cgagtttcat cttgacggtg aggttctttc acttgacaaa	4860
ctaaagagtc tcttatccct gcgggaggtt aagactataa aagtgttcac aactgtggac	4920
aaactaactc tccacacaca gcttgggat atgtctatga catatggaca gcagtttgg	4980
ccaacatact tggatggtgc tgatgttaca aaaattaaac ctcatgtaa tcatgaggg	5040
aagactttct ttgtactacc tagtgatgac aactacgta gtgaagcttt cgagtactac	5100
catactcttg atgagagttt tcttggtagg tacatgtctg ctttaaacca cacaaagaaa	5160
tggaaatttc ctcaagttgg tggtttaact tcaattaaat gggctgataa caattgttat	5220
ttgtctagtg ttttattagc acttcaacag cttgaagtca aattcaatgc accagcactt	5280
caagaggctt attatagagc ccgtgctggt gatgctgcta acttttgtgc actcactc	5340
gcttacagta ataaaactgt tggcgagctt ggtgatgtca gagaaactat gaccatctt	5400
ctacagcatg ctaatttgga atctgcaaag cgagttctta atgtggtgtg taaacattgt	5460
ggtcagaaaa ctactacctt aacgggtgta gaagctgtga tgtatatggg tactctatct	5520
tatgataatc ttaagacagc tgtttocatt coatgtgtgt gtggtcgtga tgctacacaa	5580
tatctagtag aacaagagtc tcttttgtt atgatgtctg caccacctgc tgagtataaa	5640
ttacagcaag gtacattcct atgtgcgaat gactacactg gtaactatca ggtggtcat	5700
tacactcata taactgctaa ggagaocctc tatcgtattg acggagctca ccttacaag	5760
atgtcagagt acaaaggacc agtgactgat gttttctaca aggaacatc ttactacta	5820
accatcaagc ctgtgtcgtg taaactcgtg ggagttactt acacagagat tgaacaaaa	5880
ttggatgggt attataaaaa ggataatgct tactatacag agcagcctat agaccttga	5940

-continued

ccaactcaac cattacaaa tgcgagtttt gataatttca aactcacatg ttctaacaca	6000
aaatttgctg atgatttaaa tcaaatagaca ggcttcacaa agccagcttc acgagagcta	6060
tctgtcacat tcttcccaga cttgaatggc gatgtagtgg ctattgacta tagacactat	6120
tcagcgagtt tcaagaaagg tgctaatta ctgcataagc caattgtttg gcacattaac	6180
caggctacaa ccaagacaac gttcaaacca aaccttgggt gtttacgttg tctttggagt	6240
acaaagccag tagatacttc aaattcattt gaagtcttgg cagtagaaga cacacaagga	6300
atggacaatc ttgcttgtga aagtaacaaa cccacctctg aagaagtagt ggaaaatcct	6360
accatacaga aggaagtcat agagtgtgac gtgaaaaacta ccgaagttgt aggcaatgtc	6420
atacttaaac catcagatga aggtgttaaa gtaacacaag agttagggtca tgaggatcct	6480
atggctgctt atgtggaaaa cacaagcatt accattaaga aacctaatga gctttcacta	6540
gccttaggtt taaaaacaat tgccactcat ggtattgctg caattaatag tgttccttgg	6600
agtaaaattt tggcttatgt caaaccttc ttaggacaag cagcaattac aacatcaaat	6660
tgcgtaaga gattagcaca acgtgtgttt aacaattata tgccttatgt gtttacatta	6720
ttgttccaat tgtgtacttt tactaaaagt accaattcta gaattagagc ttcactacct	6780
acaactattg ctaaaaatag tgtaagagt gttgctaaat tatgtttgga tgccggcatt	6840
aattatgtga agtcacccaa attttctaaa ttgttcacaa tcgctatgtg gctattgttg	6900
ttaagtattt gcttaggttc tctaactctg gtaactgctg cttttggtgt actcttatct	6960
aattttggty ctcttctta ttgtaatggc gttagagaat tgtatcttaa ttcgtctaac	7020
gttactacta tggatttctg tgaaggttct tttccttgca gcatttgttt aagtgatta	7080
gactcccttg attcttatcc agctcttgaa accattcagg tgacgatttc atcgtacaag	7140
ctagacttga caattttag tctggccgct gagtgggttt tggcatatat gttgttcaca	7200
aaattctttt atttattag tctttcagct ataatgcagg tgttctttg ctattttgct	7260
agtcatttca tcagcaatc ttggctcatg tggtttatca ttagtattgt acaaatggca	7320
cccgtttctg caatggttag gatgtacatc ttctttgctt ctttctacta catatggaag	7380
agctatgttc atatcatgga tgggtgcacc tcttcgactt gcctgatgtg ctataagcgc	7440
aatogtgcca cagcgttga gtgtacaact attgttaatg gcctgaagag atctttctat	7500
gtctatgcaa atggaggccg tggcttctgc aagactcaca attggaattg tctcaattgt	7560
gacacatfff gcactggtag tacattcatt agtgatgaag ttgctcgtga tttgtcactc	7620
cagtttaaaa gaccaatcaa ccctactgac cagtcacgt atattgttga tagtgttgc	7680
gtgaaaaatg gcgcgcttca cctctacttt gacaaggctg gtaaaaagac ctatgagaga	7740
catccgctct cccattttgt caatttagac aatttgagag ctaacaacac taaaggttca	7800
ctgctatta atgtcatagt ttttgatggc aagtccaaat gcgacgagtc tgcttctaag	7860
tctgcttctg tgtactacag tcagctgatg tgccaaccta ttctggtgct tgaccaagtt	7920
cttgatcag acgttgaga tagtactgaa gtttccgtta agatggttga tgcttatgtc	7980
gacacctfff cagcaacttt tagtgttct atggaaaaac ttaaggcact tgttgctaca	8040
gctcacagcg agttagcaaa ggggtgagct ttagatggtg tcctttctac attcgtgtca	8100
gctgcccgc aaggtgttgt tgataccgat gttgacacaa aggatgttat tgaatgtctc	8160
aaactttcac atcactctga cttagaagtg acaggtgaca gttgtaacaa tttcatgctc	8220
acctataata aggttgaaaa catgacgccc agagatcttg gcgcatgtat tgactgtaat	8280

-continued

gcaaggcata tcaatgccca agtagcaaaa agtcacaatg tttcactcat ctggaatgta	8340
aaagactaca tgtctttatc tgaacagctg cgtaaacaaa ttcgtagtgc tgccaagaag	8400
aacaacatac cttttagact aacttgtgct acaactagac aggttgtcaa tgcataact	8460
actaaaaatc cactcaaggg tggttaagatt gttagtactt gttttaaact tatgcttaag	8520
gccacattat tgtgcgttct tgctgcattg gtttgttata tcgttatgcc agtacatata	8580
ttgtcaatcc atgatggta cacaaatgaa atcattgggt acaagccat tcaggatggt	8640
gtcactcgtg acatcatttc tactgatgat tgttttgcaa ataacatgc tggttttgac	8700
gcatggttta gccagcgtgg tggttcatac aaaaatgaca aaagctgcc tgtagtagct	8760
gctatcatta caagagagat tggtttcata gtgcctggct taccggttac tgtgctgaga	8820
gcaatcaatg gtgacttctt gcattttcta cctcgtgttt ttagtgctgt tggcaacatt	8880
tgctacacac ctccaaact cattgagtat agtgattttg ctacctctgc ttgcttctt	8940
gctgctgagt gtacaattht taaggatgct atgggcaaac ctgtgccata ttgttatgac	9000
actaatttgc tagaggggtc tatttcttat agtgagcttc gtcagacac tcgttatgtg	9060
cttatggatg gttccatcat acagtttctt aacacttacc tggaggggtc tgttagagta	9120
gtaacaactt ttgatgctga gtactgtaga catggtacat gcgaaaggtc agaagtaggt	9180
atttgcctat ctaccagtgg tagatgggtt ctttaataatg agcattacag agctctatca	9240
ggagttttct gtgggtttga tgcgatgaat ctcatagcta acatctttac tcctctgtg	9300
caacctgtgg gtgctttaga tgtgtctgct tcagtagtgg ctggtggtat tattgccata	9360
ttggtgactt gtgctgccta ctactttatg aaattcagac gtgtttttgg ttagtacaac	9420
catgttgttg ctgctaatac acttttgttt ttgatgtctt tcactatact ctgtctggt	9480
ccagcttaca gttttctgcc gggagtctac tcagtccttt acttgtactt gacattctat	9540
ttccaatg atgtttcatt ctgtgctcac cttcaatggt ttgccatggt ttctcctatt	9600
gtgccttttt ggataacagc aatctatgta ttctgtattht ctctgaagca ctgccattgg	9660
ttctttaaca actatcttag gaaaagatgc atgtttaatg gagttacatt tagtaccttc	9720
gaggaggctg ctttgtgtac ctttttgctc aacaaggaaa tgtacctaaa attgcgtagc	9780
gagacactgt tgccacttac acagtataac aggtatcttg ctctatataa caagtacaag	9840
tatttcagtg gagccttaga tactaccagc tatcgtgaag cagcttctg ccacttagca	9900
aaggctctaa atgactttag caactcaggt gctgatgttc tctaccaacc accacagaca	9960
tcaatcactt ctgctgttct gcagagtgggt tttaggaaaa tggcattccc gtcaggcaaa	10020
gttgaagggt gcatgttaca agtaacctgt ggaactaca ctcttaatgg attgtggttg	10080
gatgacacag tatactgtcc aagacatgct atttgcacag cagaagacat gcttaatcct	10140
aactatgaag atctgtctat tcgcaaatcc aaccatagct ttcttgttca ggctggcaat	10200
gttcaacttc gtgttattgg ccattctatg caaaattgct tgcttaggct taaagttgat	10260
acttctaacc ctaagacacc caagtataaa tttgtccgta tccaacctgg tcaaacattt	10320
tcagttctag catgctacaa tggttcacca tctgggtgtt atcagtgctc catgagacct	10380
aatcatacca ttaaagggtc tttccttaat ggatcatgct gtagtggttg ttttaacatt	10440
gattatgatt gcgtgtcttt ctgctatatg catcatatgg agcttccaac aggagtacac	10500
gctggctact acttagaagg taaattctat ggtccatttg ttgacagaca aactgcacag	10560
gctgcaggta cagacacaac cataacatta aatgttttgg catggctgta tgetgctgtt	10620
atcaatgggt atagggtggt tcttaataga ttcaccacta ctttgaatga ctttaacctt	10680

-continued

gtggcaatga agtacaacta tgaacctttg acacaagatc atgttgacat attgggacct 10740
 ctttctgctc aaacaggaat tgccgtctta gatatgtgtg ctgctttgaa agagctgctg 10800
 cagaatggta tgaatggctg tactatcctt ggtagcacta ttttagaaga tgagtttaca 10860
 ccatttgatg ttgttagaca atgctctggt gttaccttcc aaggtaagtt caagaaaatt 10920
 gtaagggca ctcacatctg gatgctttta actttcttga catcactatt gattcttgtt 10980
 caaagtacac agtggcact gttttcttt gtttacgaga atgctttctt gccatttact 11040
 cttggtatta tggcaattgc tgcctgtgct atgctgcttg ttaagcataa gcacgcattc 11100
 ttgtgcttgt ttctgttacc ttctcttgc acagttgctt actttaatat ggtctacatg 11160
 cctgctagct gggtagctgc tatcatgaca tggcttgaat tggctgacac tagcttctct 11220
 ggttataggc ttaaggattg tgttatgtat gcttcagctt tagtttctct tattctcatg 11280
 acagctcgca ctgctttaga tgatgctgct agacgtgctt ggacactgat gaatgtcatt 11340
 acacttgttt acaaagtcta ctatggtaat gctttagatc aagctatttc catgtgggcc 11400
 ttagttatct ctgtaacctc taactattct ggtgtcgtta cgactatcat gtttttagct 11460
 agagctatag tgtttgtgtg tgttgagtat taccattgtt tatttattac tggcaacacc 11520
 ttacagtgta tcatgcttgt ttattgttct ttaggctatt gttgctgctg ctactttggc 11580
 ctttctgtt tactcaaccg ttacttcagg cttactcttg gtgtttatga ctacttggtc 11640
 tctacacaag aatttaggta tatgaactcc caggggcttt tgcctcctaa gagtagtatt 11700
 gatgctttca agcttaacat taagtgtgtg ggtattggag gtaaacctatg tatcaagggt 11760
 gctactgtac agtctaaaat gtctgacgta aagtgcacat ctgtggtact gctctcggtt 11820
 ctcaacaac ttagagtaga gtcacttctt aaattgtggg cacaatgtgt acaactccac 11880
 aatgatattc ttcttgcaaa agacacaact gaagctttcg agaagatggg ttctcttttg 11940
 tctgttttgc tatccatgca ggggtctgta gacattaata ggttgtgca ggaatgctc 12000
 gataaccgtg ctactcttca ggctattgct tcagaattta gttctttacc atcatatgcc 12060
 gcttatgcca ctgcccagga ggcctatgag caggctgtag ctaatgggta ttctgaagtc 12120
 gttctcaaaa agttaaagaa atccttgaat gtggctaaat ctgagtttga cctgtatgct 12180
 gccatgcaac gcaagttgga aaagatggca gatcaggcta tgacccaat gtacaaacag 12240
 gcaagatctg aggacaagag ggcaaaagta actagtgcta tgcaacaat gctcttcaact 12300
 atgcttagga agcttgataa tgatgcactt aacaacatta tcaacaatgc gctgtatggt 12360
 tgtgttccac tcaacatcat accattgact acagcagcca aactcatggt tgttgcctct 12420
 gattatggta cctacaagaa cacttgtgat ggtaaacctt ttacatatgc atctgcactc 12480
 tgggaaatcc agcaagttgt tgatgctgat agcaagattg ttcaacttag tgaattaac 12540
 atggacaatt caccaaatct ggcttggcct cttattgtta cagctctaag agccaactca 12600
 gctgttaaac tacagaataa tgaactgagt ccagtagcac tacgacagat gtcctgtgctg 12660
 gctgttacca cacaaacagc ttgtactgat gacaatgcac ttgcctacta taacaattcg 12720
 aaggaggta ggtttgtgct ggcattacta tcagaccacc aagatctcaa atgggctaga 12780
 ttccctaaga gtgatggtac aggtacaatt tacacagaac tgaaccacc ttgtaggttt 12840
 gttacagaca caccaaaagg gcctaaagt aaatacttgt acttcatcaa aggcttaaac 12900
 aacctaaata gaggtatggt gctgggcagt tttagctgcta cagtacgtct tcaggctgga 12960
 aatgctacag aagtacctgc caattcaact gtgcttctct tctgtgcttt tgcagtagac 13020

-continued

cctgctaaag	catataagga	ttacctagca	agtggaggac	aaccaatcac	caactgtgtg	13080
aagatgttgt	gtacacacac	tggtacagga	caggcaatta	ctgtaacacc	agaagctaac	13140
atggaccaag	agtccttttg	tggtgcttca	tgttgtctgt	attgtagatg	ccacattgac	13200
catccaaatc	ctaaaggatt	ctgtgacttg	aaaggtaagt	acgtccaaat	acctaccact	13260
tgtgctaata	gagcagtggt	ttttacactt	agaaacacag	tctgtaccgt	ctgcggaatg	13320
tgaaaaggtt	atggctgtag	ttgtgaccaa	ctccgcgaac	ccttgatgca	gtctgcggtg	13380
gcatcaacgt	ttttaaacgg	gtttgcgggt	taagtgcagc	ccgtcttaca	ccgtgcggtg	13440
caggcactag	tactgatgtc	gtctacaggg	cttttgatat	ttacaacgaa	aaagttgctg	13500
gttttgcaaa	gttcctaaaa	actaattgct	gtcgcctcca	ggagaaggat	gaggaaggca	13560
atttattaga	ctcttacttt	gtagttaaga	ggcatactat	gtctaactac	caacatgaag	13620
agactattta	taacttgggt	aaagattgtc	cagcgggttc	tgtccatgac	tttttcaagt	13680
ttagagtaga	tggtgacatg	gtaccacata	tatcacgtca	gctctaact	aaatacacia	13740
tggtgtgatt	agtctatgct	ctacgtcatt	ttgatgaggg	taattgtgat	acattaaaag	13800
aaatactcgt	cacatacaat	tgctgtgatg	atgattatct	caataagaag	gattggtatg	13860
acttcgtaga	gaatcctgac	atccttacgg	tatatgctaa	cttaggtgag	cgtgtacgcc	13920
aatcattatt	aaagactgta	caattctcgg	atgctatgcg	tgatgcaggg	attgtagggc	13980
tactgacatt	agataatcag	gatcttaatg	ggaactggta	cgatttcggg	gatttcgtac	14040
aaagtagcacc	aggctcggga	gttcctattg	tggattcata	ttactcattg	ctgatgcca	14100
tcctcacttt	gactagggca	ttggctgctg	agtcctatat	ggatgctgat	ctcgcaaac	14160
cacttattaa	gtgggatttg	ctgaaatag	atcttacgga	agagagactt	tgtctcttcg	14220
accgttattt	taaatattgg	gaccagacat	accatcccaa	ttgtattaac	tgtttgatg	14280
ataggtgtat	ccttcattgt	gcaaacttta	atgtgttatt	ttctactgtg	ttccaccta	14340
caagttttg	accactagta	agaaaaatat	ttgtagatgg	tgctcctttt	ggtgtttcaa	14400
ctggatacca	ttttcgtgag	ttaggagtgc	tacataatca	ggatgtaaac	ttacatagct	14460
cgctctcag	tttcaaggaa	cttttagtgt	atgctgctga	tccagctatg	catgcagctt	14520
ctggcaattt	attgctagat	aaacgcacta	catgcttttc	agtagctgca	ctaacaaca	14580
atgttgcttt	tcaaactgtc	aaaccggta	atcttaataa	agacttttat	gactttgctg	14640
tgtctaaagg	tttctttaag	gaaggaagt	ctgttgaact	aaaacacttc	ttctttgctc	14700
aggatggcaa	cgctgctatc	agtgattatg	actattatcg	ttataatctg	ccaacaatgt	14760
gtgatatcag	acaactccta	ttcgtagtgg	aagttgttga	taaatacttt	gattgttacg	14820
atggtggctg	tattaatgcc	aaccaagtaa	tcgttaacaa	tctggataaa	tcagctggtt	14880
tcccatttaa	taaatggggg	aaggctagac	tttattatga	ctcaatgagt	tatgaggatc	14940
aaagtgcaact	tttcgcgtat	actaagcgtg	atgcatccc	tactataact	caaatgaatc	15000
ttaaagtatg	cattagtgtc	aagaatagag	ctcgcaccgt	agctggtgtc	tctatctgta	15060
gtactatgac	aaatagacag	tttcatcaga	aattattgaa	gtcaatagcc	gccactagag	15120
gagctactgt	ggtaattgga	acaagcaagt	tttacgggtg	ctggcataat	atgttaaaaa	15180
ctgtttacag	tgatgtgaaa	actccacacc	ttatgggttg	ggattatcca	aaatgtgaca	15240
gagccatgcc	taacatgctt	aggataatgg	cctctcttgt	tcttgctcgc	aaacataaca	15300
cttgctgtaa	cttatcacac	cgtttctaca	ggttagctaa	cgagtgtgcg	caagtattaa	15360
gtgagatggt	catgtgtggc	ggctcactat	atgttaaacc	agggtgaaca	tcacccggtg	15420

-continued

atgctacaac tgcttatgct aatagtgct ttaacatttg tcaagctggt acagccaatg 15480
taaatgcact tctttcaact gatggtaata agatagctga caagtatgtc cgcaatctac 15540
aacacaggct ctatgagtgt ctctatagaa atagggatgt tgatcatgaa ttcgtggatg 15600
agttttacgc ttacctgcgt aaacatttct ccatgatgat tctttctgat gatgccgttg 15660
tgtgctataa cagtaactat gcggtcaag gtttagtagc tagcattaag aactttaagg 15720
cagttcttta ttatcaaaat aatgtgttca tgtctgaggc aaaatgttg actgagactg 15780
accttactaa aggacctcac gaattttgct cacagcatac aatgctagtt aaacaaggag 15840
atgattacgt gtacctgcct taccagatc catcaagaat attaggcgca ggctgttttg 15900
tcgatgataa tgcataaaca gatggtacac ttatgattga aaggttcgtg tcaactggcta 15960
ttgatgctta cccacttaca aacatccta atcaggagta tgtgatgctc tttcacttgt 16020
atttacaata cattagaaa ttacatgatg agcttactgg ccacatgttg gacatgtatt 16080
ccgtaatgct aactaatgat aacacctcac ggtactggga acctgagttt tatgaggcta 16140
tgtacacacc acatacagtc ttgcaggctg taggtgcttg tgtattgtgc aattcacaga 16200
cttcaacttg ttgaggctgc tgtattagga gaccattcct atgttgcaag tgtgctatg 16260
accatgcat ttcaacatca cacaaattag tgtgtctgt taatccctat gtttgaatg 16320
ccccagggtg tgatgtcact gatgtgacac aactgtatct aggaggtatg agctattatt 16380
gcaagtcaca taagcctccc attagtttcc cattatgtgc taatggcag gtttttggtt 16440
tatacaaaaa cacatgtgta ggcagtgaca atgtcactga cttcaatgcg atagcaacat 16500
gtgattggac taatgctgac gattacatc ttgccaacac ttgtactgag agactcaagc 16560
ttttgcagc agaaacgctc aaagccactg aggaacatt taagctgtca tatggtattg 16620
ctactgtacg cgaagtactc tctgacagag aattgcatct tcatgggag gttggaaac 16680
ctagaccacc attgaacaga aactatgtct ttactggta ccgtgtaact aaaaatagta 16740
aagtacagat tggagagtac acctttgaaa aaggtgacta tggatgatgct gttgtgtaca 16800
gaggactac gacatacaag ttgaatgttg gtgattactt tgggttgaca tctcactg 16860
taatgccact tagtgacct actctagtgc cacaagagca ctatgtgaga attactggct 16920
tgtaccacac actcaacatc tcagatgagt tttctagcaa tgttgcaaat tatcaaaagg 16980
tcggcatgca aaagtactct acaactcaag gaccacctgg tactggtaag agtcattttg 17040
ccatcgact tgctctctat taccatctg ctcgcatagt gtatacggca tgctctcatg 17100
cagctgttga tgcctatgt gaaaaggcat taaaatattt gccatagat aatgtagta 17160
gaatcatacc tgcgctgctg cgcgtagagt gttttgataa attcaaagtg aattcaacac 17220
tagaacagta tgtttctgc actgtaaatg cattgccaga aacaactgct gacattgtag 17280
tctttgatga aatctctatg gctactaatt atgacttgag tgtgtcaat gctagacttc 17340
gtgcaaaaca ctacgtctat attggcgatc ctgctcaatt accagcccc cgacattgc 17400
tgactaaagg cacactagaa ccagaatatt ttaattcagt gtgcagactt atgaaaacaa 17460
taggtccaga catgttcctt ggaactgtc gccgtgtcc tgctgaaatt gttgacactg 17520
tgagtgtctt agtttatgac aataagctaa aagcacacaa ggataagtca gctcaatgct 17580
tcaaaatggt ctacaagggt gttattacac atgatgtttc atctgcaatc aacagacctc 17640
aaataggcgt tgtaagagaa tttcttacac gcaatcctgc ttggagaaaa gctgttttta 17700
tctcacctta taattcacag aacgctgtag cttcaaaaat cttaggattg cctaccgaga 17760

-continued

ctgttgattc atcacagggt tctgaatatg actatgtcat attcacacaa actactgaaa	17820
cagcacactc ttgtaatgtc aaccgcttca atgtggctat cacaagggca aaaattggca	17880
ttttgtgcat aatgtctgat agagatcttt atgacaaact gcaatttaca agtctagaaa	17940
taccacgtcg caatgtggct acattacaag cagaaaatgt aactggactt ttaaggact	18000
gtagtaagat cttactgtgt cttcatccta cacaggcacc tacacacctc agcgttgata	18060
taaagtcaaa gactgaagga ttatgtgttg acataccagg cataccaaag gacatgacct	18120
accgtagact catctctatg atgggtttca aaatgaatta ccaagtcaat ggttacccta	18180
atatgtttat cccccgcaa gaagctattc gtcacgttcg tgcgtggatt ggctttgatg	18240
tagagggctg tcatgcaact agagatgctg tgggtactaa cctacctctc cagctaggat	18300
ttctacagc tgtaactta gtagctgtac cgactggta tgttgacact gaaaataaca	18360
cagaattcac cagagttaat gcaaacctc caccagggtga ccagtttaa catcttatac	18420
cactcatgta taaaggcttg ccctggaatg tagtgcgtat taagatagta caaatgctca	18480
gtgatacact gaaaggattg tcagacagag tcgtgttcgt cctttgggag catggccttg	18540
agcttacatc aatgaagtac tttgtcaaga ttggacctga aagaacgtgt tgtctgtgtg	18600
acaaacgtgc aacttgcttt tctacttcat cagatactta tgcctgctgg aatcattctg	18660
tgggttttga ctatgtctat aaccattta tgattgatgt tcagcagtgg ggctttacgg	18720
gtaaccttca gagtaacct gaccaacatt gccagggtaca tggaaatgca catgtggcta	18780
gttgtgatgc tatcatgact agatgtttag cagtccatga gtgctttggt aagcgcgttg	18840
attgtctgtg tgaataacct attataggag atgaactgag ggttaattct gcttcagaa	18900
aagtacaaca catggttgtg aagtctgcat tgcttgctga taagtttcca gttcttcctg	18960
acattggaaa tccaaaggct atcaagtgtg tgcctcaggc tgaagtagaa tggaaattct	19020
acgatgctca gccatgtagt gacaaagctt acaaaataga ggagctcttc tattcttatg	19080
ctacacatca cgataaatc actgatggtg tttgtttggt ttggaattgt aacgttgatc	19140
gttaccacgc caatgcaatt gtgtgtaggt ttgacacaag agccttgta aacttgaact	19200
taccaggctg tgatggtggt agtttgtatg tgaataagca tgcattccac actccagctt	19260
tcgataaaaag tgcatttact aatttaaagc aattgccttt cttttactat tctgatagtc	19320
cttgtgagtc tcatggcaaa caagtagtgt cggatattga ttatgttcca ctcaaatctg	19380
ctaogtgtat tacacgatgc aatttaggtg gtgctggttg cagacccat gcaaatgagt	19440
accgacagta cttgatgca tataatatga tgatttctgc tggatttagc ctatggattt	19500
acaaacaatt tgatacttat aacctgtgga atacatttac caggttacag agtttagaaa	19560
atgtggctta taatgttgtt aataaaggac actttgatgg acacgccggc gaagcacctg	19620
ttcatcat taataatgct gtttacacaa aggtagatgg tattgatgtg gagatctttg	19680
aaaaaagac aacacttctt gttaatgttg catttgagct ttgggctaag cgtaacatta	19740
aaccagtgcc agagattaag atactcaata atttgggtgt tgatctgct gctaatactg	19800
taatctggga ctacaaaaga gaagcccgag cacatgtatc tacaataggt gtctgcacaa	19860
tgactgacat tgccaagaaa cctactgaga gtgctgttcc ttcacttact gtcttgtttg	19920
atggtagagt ggaaggacag gtagaacttt ttagaacgc ccgtaatggt gttttaataa	19980
cagaaggctc agtcaaaggc ctaacacctt caaagggacc agcacaagct agcgtcaatg	20040
gagtcacatt aattggagaa tcagtaaaaa cacagtttaa ctactttaag aaagtagacg	20100
gcattattca acagttgcct gaaacctact ttactcagag cagagactta gaggatttta	20160

-continued

```

agcccagatc acaaatggaa actgactttc tcgagctcgc tatggatgaa ttcatacagc 20220
gatataagct cgagggctat gccttcgaac acatcgttta tggagatttc agtcatggac 20280
aacttgccgg ttttcattta atgataggct tagccaagcg ctcacaagat tcaccactta 20340
aattagagga ttttatccct atggacagca cagtgaaaaa ttacttcata acagatgccg 20400
aaacaggttc atcaaaatgt gtgtgttctg tgattgatct tttacttgat gactttgtcg 20460
agataataaa gtcacaagat ttgtcagtga tttcaaaagt ggtcaagggtt acaattgact 20520
atgctgaaat ttcattcatg ctttgggtga aggatggaca tgttgaaacc ttctacccaa 20580
aactacaagc aagtcaagcg tggcaaccag gtgttgccat gcctaacttg tacaagatgc 20640
aaagaatgct tcttgaaaag tgtgacctc agaattatgg tgaaaatgct gttataccaa 20700
aaggaataat gatgaatgtc gcaaagtata ctcaactgtg tcaatactta aatacactta 20760
ctttagctgt accctacaac atgagagtta ttcactttgg tgctggctct gataaaggag 20820
ttgcaccagc tacagctgtg ctcagacaat ggttgccaac tggcacacta cttgtcgtatt 20880
cagatcttaa tgacttcgtc tccgacgcag attctacttt aattggagac tgtgcaacag 20940
tacatacggc taataaatgg gaccttatta ttagcgatat gtatgaccct aggaccaaac 21000
atgtgacaaa agagaatgac tctaagaag ggtttttcac ttatctgtgt ggatttataa 21060
agcaaaaact agccctgggt ggttctatag ctgtaaagat aacagagcat tcttggaatg 21120
ctgaccttta caagcttatg gccattttct catggtggac agcttttggtt acaaatgtaa 21180
atgcatcatc atcggaagca tttttaattg gggctaacta tcttggcaag ccgaaggaac 21240
aaattgatgg ctataccatg catgtaact acattttctg gaggaacaca aatcctatcc 21300
agttgtcttc ctattcactc ttgacatga gcaaatctc tcttaaatta agaggaactg 21360
ctgtaatgtc tcttaaggag aatcaaatca atgatatgat ttattctctt ctggaaaaag 21420
gtaggcttat cattagagaa aacaacagag ttgtggtttc aagtgatatt cttgtaaca 21480
actaaacgaa catgtttatt ttcttattat ttcttactct cactagtggg agtgaccttg 21540
accggtgcac cacttttgat gatgttcaag ctcctaatta cactcaacat acttcatcta 21600
tgaggggggt ttactatcct gatgaaattt ttagatcaga cactctttat ttaactcagg 21660
atttatttct tccattttat tctaattgta cagggtttca tactattaat catagctttg 21720
gcaaccctgt catacccttt aaggatggta tttattttgc tgccacagag aatcaaatg 21780
ttgtccgtgg ttgggttttt ggttctacca tgaacaacaa gtcacagtcg gtgattatta 21840
ttaacaattc tactaatggt gttatagcag catgtaactt tgaattgtgt gacaaccctt 21900
tctttgctgt ttctaaccct atgggtacac agacacatac tatgatattc gataatgcat 21960
ttaattgcac tttcaggtac atatctgatg ccttttcgct tgatggttca gaaaagtcag 22020
gtaattttaa aactttacga gagtttgtgt ttaaaaataa agatgggttt ctctatgttt 22080
ataagggcta tcaacctata gatgtagttc gtgatctacc ttctggtttt aacactttga 22140
aacctatfff taagttgcct cttggtatta acattacaaa ttttagagcc attcttacag 22200
ccttttcacc tgctcaagac atttggggca cgtcagctgc agcctatfff gttggctatt 22260
taaagccaac tacatttatg ctcaagtatg atgaaatgg tacaatcaca gatgctggtg 22320
attgttctca aatccactt gctgaaacta aatgctctgt taagagcttt gagattgaca 22380
aaggaattta ccagacctct aatttcaggg ttgttccctc aggagatggt gtgagattcc 22440
ctaataattc aaacttgtgt ccttttgag aggtttttaa tgctactaaa ttcccttctg 22500

```

-continued

tctatgcatg	ggagagaaaa	aaaatttcta	attgtgttgc	tgattactct	gtgctctaca	22560
actcaacatt	tttttcaacc	tttaagtgct	atggcgtttc	tgccactaag	ttgaatgatc	22620
tttgcttctc	caatgtctat	gcagattcct	ttgtagtcaa	gggagatgat	gtaagacaaa	22680
tagcgccagg	acaaactggt	gttattgctg	attataatta	taaattgccca	gatgatttca	22740
tgggttgtgt	cottgcttgg	aatactagga	acattgatgc	tacttcaact	ggtaattata	22800
attataaata	taggtatcct	agacatggca	agcttaggcc	ctttgagaga	gacatatcta	22860
atgtgccttt	ctcccctgat	ggcaaacctt	gcaccccacc	tgctcttaat	tgttattggc	22920
cattaaatga	ttatggtttt	tacaccacta	ctggcattgg	ctaccaacct	tacagagttg	22980
tagtactttc	ttttgaactt	ttaaattgac	cggccacggg	ttgtggacca	aaattatcca	23040
ctgaccttat	taagaaccag	tgtgtcaatt	ttaattttaa	tggactcact	ggtactggtg	23100
tgtaactcc	ttcttcaaag	agatttcaac	catttcaaca	atttggcogt	gatgtttctg	23160
atcttactga	ttccgttcga	gatcctaaaa	catctgaaat	attagacatt	tcaccttgcct	23220
cttttggggg	tgtaagtgtg	attacacctg	gaacaaatgc	ttcatctgaa	gttgctgttc	23280
tatatcaaga	tgtaactgc	actgatgttt	ctacagcaat	tcctgcagat	caactcacac	23340
cagcttggcg	catatattct	actggaaaca	atgtattcca	gactcaagca	ggctgtctta	23400
taggagctga	gcatgtcgac	acttcttatg	agtgcgacat	tcctattgga	gctggcattt	23460
gtgctagtta	ccatacagtt	tctttattac	gtagtactag	ccaaaaatct	attgtggcctt	23520
atactatgtc	tttaggtgct	gatagttcaa	ttgcttactc	taataacacc	attgctatac	23580
ctactaactt	ttcaattagc	attactacag	aagtaatgcc	tgtttctatg	gctaaaacct	23640
ccgtagattg	taatattgtac	atctgcggag	attctactga	atgtgctaata	ttgcttctcc	23700
aatatggtag	cttttgcaca	caactaaatc	gtgcaactctc	aggtattgct	gctgaacagg	23760
atcgcaaac	acgtgaagtg	ttcgctcaag	tcaaacaaat	gtacaaaacc	ccaactttga	23820
aatattttgg	tggttttaat	ttttcacaaa	tattacctga	ccctctaaag	ccaactaaga	23880
ggtcttttat	tgaggacttg	ctcttataa	aggtgacact	cgctgatgct	ggcttcatga	23940
agcaatatgg	cgaatgccta	ggtgatatta	atgctagaga	tctcatttgt	gcgcagaagt	24000
tcaatggact	tacagtgttg	ccacctctgc	tcactgatga	tatgattgct	gcctacactg	24060
ctgctctagt	tagtggctact	gccactgctg	gatggacatt	tggtgctggc	gctgctcttc	24120
aaataccttt	tgctatgcaa	atggcatata	ggttcaatgg	cattggagtt	acccaaaatg	24180
ttctctatga	gaacacaaaa	caaatcgcca	accaatttaa	caaggcgatt	agtcaaattc	24240
aagaatcact	tacaacaaca	tcaactgcat	tgggcaagct	gcaagacggt	gttaaccaga	24300
atgctcaagc	attaaacaca	ctgtttaaac	aacttagctc	taattttggt	gcaatttcaa	24360
gtgtgctaaa	tgatatoctt	tcgcgacttg	ataaagtcga	ggcggaggta	caaattgaca	24420
ggttaattac	aggcagactt	caaagccttc	aaacctatgt	aacacaacaa	ctaactcagg	24480
ctgctgaaat	cagggcttct	gctaactctg	ctgctactaa	aatgtctgag	tgtgttcttg	24540
gacaatcaaa	aagagttgac	ttttgtgaa	agggctacca	ccttatgtcc	ttcccacaag	24600
cagccccgca	tgggtgttgc	ttcctacatg	tcacgtatgt	gccatcccag	gagaggaact	24660
tcaccacagc	gccagcaatt	tgtcatgaag	gcaaagcata	cttccctcgt	gaagggtgtt	24720
ttgtgtttaa	tggcacttct	tggtttatta	cacagaggaa	cttcttttct	ccacaaataa	24780
ttactacaga	caatacattt	gtctcaggaa	attgtgatgt	cgttattggc	atcattaaca	24840
acacagttta	tgatcctctg	caacctgagc	tcgactcatt	caaagaagag	ctggacaagt	24900

-continued

acttcaaaaa	tcatacatca	ccagatgttg	atcttggcga	catttcaggc	attaacgctt	24960
ctgtcgtaa	cattcaaaaa	gaaattgacc	gcctcaatga	ggtcgctaaa	aatttaaagt	25020
aatcaactcat	tgaccttcaa	gaattgggaa	aatatgagca	atatattaaa	tgcccttgg	25080
atgtttggct	cggcttcatt	gctggactaa	ttgccatcgt	catggttaca	atcttgcttt	25140
gttgcgatgac	tagttgttgc	agttgctca	aggggtgatg	ctcttgggt	tcttgcgtca	25200
agtttgatga	ggatgactct	gagccagttc	tcaagggtgt	caaattacat	tacacataaa	25260
cgaacttatg	gatttgttta	tgagattttt	tactcttggga	tcaattactg	cacagccagt	25320
aaaaattgac	aatgcttctc	ctgcaagtac	tgttcatgct	acagcaacga	taccgctaca	25380
agcctcactc	cctttcggat	ggcttgttat	tggcgttgca	tttcttgcgt	tttttcagag	25440
cgctaccaaa	ataattgcgc	tcaataaaag	atggcagcta	gccctttata	agggcttcca	25500
gttcatttgc	aatttactgc	tgctatttgt	taccatctat	tcacatcttt	tgcttgcgc	25560
tgacggtatg	gagggcgaat	ttttgtacct	ctatgccttg	atatattttc	tacaatgcat	25620
caacgcatgt	agaattatta	tgagatgttg	gctttgttgg	aagtgcaaat	ccaagaaccc	25680
attactttat	gatgccaaact	actttgtttg	ctggcacaca	cataactatg	actactgtat	25740
accatataac	agtgtcacag	atacaattgt	cgttactgaa	ggtgacggca	tttcaacacc	25800
aaaaactcaa	gaagactacc	aaattgggtg	ttattctgag	gataggcact	caggtgttaa	25860
agactatgtc	gttgtacatg	gctatttcac	cgaagtttac	taccagcttg	agtctacaca	25920
aattactaca	gacactggta	ttgaaaaatgc	tacattcttc	atctttaaca	agcttgttaa	25980
agaccaccgc	aatgtgcaaa	tacacacaat	cgacggctct	tcaggagtgg	ctaaccagc	26040
aatggatcca	atattgatg	agccgacgac	gactactagc	gtgcctttgt	aagcacaaga	26100
aagtgagtac	gaacttatgt	actcattcgt	ttcggagaag	acaggtagct	taatagttaa	26160
tagcgtactt	cttttcttgg	ctttcgtggt	attcttgcga	gtcacactag	ccatccttac	26220
tgccgttcga	ttgtgtgcgt	actgctgcaa	tattgttaac	gtgagtttag	taaaaccaac	26280
ggtttacgtc	tactcgcgtg	ttaaaaatct	gaactcttct	gaaggagttc	ctgatcttct	26340
ggtctaaacg	aactaactat	tattattatt	ctgtttggaa	ctttaacatt	gcttatcatg	26400
gcagacaacg	gtactattac	cgttgaggag	cttaacaac	tcctggaaca	atggaacct	26460
gtaatagggt	tcctattcct	agcctggatt	atgttactac	aatttgccta	ttctaactcg	26520
aacagggttt	gtacataat	aaagcttgtt	ttcctctggc	tcttggggcc	agtaaacctt	26580
gcttgttttg	tgcttgcgc	tgtctacaga	attaattggg	tgactggcgg	gattgcgatt	26640
gcaatggcct	gtattgtag	cttgatgtgg	cttagctact	tcgttgcctc	cttcaggctg	26700
tttgcctgta	cccgtcaat	gtggtcattc	aaccagaaa	caaacattct	tctcaatgtg	26760
cctctccggg	ggacaattgt	gaccagaccg	ctcatggaaa	gtgaacttgt	cattgggtgct	26820
gtgatcattc	gtggtcactt	gcgaatggcc	ggacaccccc	tagggcgcgtg	tgacattaag	26880
gacctgcca	aagagatcac	tgtggctaca	tcacgaacgc	tttcttatta	caaattagga	26940
gcgtgcgacg	gtgtaggcac	tgattcaggt	tttgcctgat	acaaccgcta	ccgtattgga	27000
aactataaat	taaatacaga	ccacgccggt	agcaacgaca	atattgcttt	gctagtacag	27060
taagtgacaa	cagatgtttc	atcttgttga	cttccaggtt	acaatagcag	agatattgat	27120
tatcattatg	aggactttca	ggattgctat	ttggaatctt	gacgttataa	taagttcaat	27180
agtgagacaa	ttatttaagc	ctctaactaa	gaagaattat	tcggagttag	atgatgaaga	27240

-continued

acctatggag	ttagattatc	cataaaacga	acatgaaaat	tattctcttc	ctgacattga	27300
ttgtatttac	atcttgcgag	ctatatcact	atcaggagtg	tgtagaggt	acgactgtac	27360
tactaaaaga	accttgccca	tcaggaacat	acgagggcaa	ttcaccattt	caccctcttg	27420
ctgacaataa	atttgacta	acttgacta	gcacacactt	tgcttttgc	tgtgctgacg	27480
gtactcgaca	tacctatcag	ctgcgtgcaa	gatcagtttc	acaaaactt	ttcatcagac	27540
aagaggaggt	tcaacaagag	ctctactcgc	cactttttct	cattggtgct	gctctagtat	27600
ttttaatact	ttgcttcacc	attaagagaa	agacagaatg	aatgagctca	ctttaattga	27660
cttctatttg	tgctttttag	cctttctgct	attccttggt	ttaataatgc	ttattatatt	27720
ttggttttca	ctcgaaatcc	aggatctaga	agaacctgtg	accaaagtct	aaacgaacat	27780
gaaacttctc	attgttttga	cttgatttc	tctatgcagt	tgcatatgca	ctgtagtaca	27840
gcgctgtgca	tctaataaac	ctcatgtgct	tgaagatcct	tgtaaggtag	aacactaggg	27900
gtaactctta	tagcactgct	tggctttgtg	ctctaggaaa	ggttttacct	tttcatagat	27960
ggcacactat	ggttcaaaca	tgcacaccta	atgttactat	caactgtcaa	gatccagctg	28020
gtggtgcgct	tatagctagg	tggttggtacc	ttcatgaagg	tcaccaaact	gctgcattta	28080
gagacgtact	tggtgtttta	aataaacgaa	caaattaaaa	tgtctgataa	tggaacccaa	28140
tcaaaccaac	gtagtgcccc	ccgcattaca	tttgggtggac	ccacagattc	aactgacaat	28200
aaccagaatg	gaggacgcaa	tggggcaagg	ccaaaacagc	gccgacccca	aggtttacc	28260
aataaactg	cgtcttggtt	cacagctctc	actcagcatg	gcaaggagga	acttagattc	28320
cctcgaggcc	agggcgcttc	aatcaacacc	aatagtggtc	cagatgacca	aattggctac	28380
taccgaagag	ctaccgcagc	agttcgtggt	ggtgacggca	aatgaaaga	gctcagcccc	28440
agatggtact	tctattacct	aggaaactgc	ccagaagctt	cacttcccta	cggcgctaac	28500
aaagaaggca	tcgtatgggt	tgcaactgag	ggagccttga	atacacccaa	agaccacatt	28560
ggcaccgcga	atcctaataa	caatgctgcc	accgtgttac	aacttccctc	aggaacaaca	28620
ttgcaaaaag	gcttctacgc	agagggaagc	agaggcgga	gtcaagcctc	ttctcgctcc	28680
tcatcacgta	gtcgcggtaa	ttcaagaaat	tcaactcctg	gcagcagtag	gggaaattct	28740
cctgctcgaa	tggttagcgg	agggtggtgaa	actgccctcg	cgctattgct	gctagacaga	28800
ttgaaccagc	ttgagagcaa	agtttctggt	aaaggccaac	aacaacaagg	ccaaactgtc	28860
actaagaaat	ctgctgtgta	ggcatctaaa	aagcctcgcc	aaaaacgtac	tgccacaaa	28920
cagtacaacg	tactcaagc	atttgggaga	cgtggtccag	aacaaacca	aggaaatttc	28980
ggggaccaag	acctaatacag	acaaggaaact	gattacaac	attggccgca	aattgcacaa	29040
tttgctccaa	gtgcctctgc	attctttgga	atgtcacgca	ttggcatgga	agtcacacct	29100
tcgggaacat	ggctgactta	tcatggagcc	attaaattgg	atgacaaaga	tccacaattc	29160
aaagacaacg	tcatactgct	gaacaagcac	attgacgcat	acaaaacatt	cccaccaaca	29220
gagcctaaaa	aggacaaaaa	gaaaaagact	gatgaagctc	agcctttgcc	gcagagacaa	29280
aagaagcagc	ccactgtgac	tcttctctct	gcggtgaca	tgatgattt	ctccagacaa	29340
cttcaaaatt	ccatgagtgg	agcttctgct	gattcaactc	aggcataaac	actcatgatg	29400
accacacaag	gcagatgggc	tatgtaaagc	ttttcgcaat	tccgtttacg	atacatagtc	29460
tactcttgty	cagaatgaat	tctcgtaact	aaacagcaca	agtaggttta	gttaacttta	29520
atctcacata	gcaatcttta	atcaatgtgt	aacattaggg	aggactttaa	agagccacca	29580
cattttcatc	gaggccagc	ggagtacgat	cgagggtaca	gtgaataatg	ctagggagag	29640

-continued

ctgcctatat ggaagagccc taatgtgtaa aattaatttt agtagtgcta tccccatgtg 29700

attttaatag cttcttagga gaatgac 29727

<210> SEQ ID NO 2
 <211> LENGTH: 4382
 <212> TYPE: PRT
 <213> ORGANISM: Coronavirus

<400> SEQUENCE: 2

Met Glu Ser Leu Val Leu Gly Val Asn Glu Lys Thr His Val Gln Leu
 1 5 10 15
 Ser Leu Pro Val Leu Gln Val Arg Asp Val Leu Val Arg Gly Phe Gly
 20 25 30
 Asp Ser Val Glu Glu Ala Leu Ser Glu Ala Arg Glu His Leu Lys Asn
 35 40 45
 Gly Thr Cys Gly Leu Val Glu Leu Glu Lys Gly Val Leu Pro Gln Leu
 50 55 60
 Glu Gln Pro Tyr Val Phe Ile Lys Arg Ser Asp Ala Leu Ser Thr Asn
 65 70 75 80
 His Gly His Lys Val Val Glu Leu Val Ala Glu Met Asp Gly Ile Gln
 85 90 95
 Tyr Gly Arg Ser Gly Ile Thr Leu Gly Val Leu Val Pro His Val Gly
 100 105 110
 Glu Thr Pro Ile Ala Tyr Arg Asn Val Leu Leu Arg Lys Asn Gly Asn
 115 120 125
 Lys Gly Ala Gly Gly His Ser Tyr Gly Ile Asp Leu Lys Ser Tyr Asp
 130 135 140
 Leu Gly Asp Glu Leu Gly Thr Asp Pro Ile Glu Asp Tyr Glu Gln Asn
 145 150 155 160
 Trp Asn Thr Lys His Gly Ser Gly Ala Leu Arg Glu Leu Thr Arg Glu
 165 170 175
 Leu Asn Gly Gly Ala Val Thr Arg Tyr Val Asp Asn Asn Phe Cys Gly
 180 185 190
 Pro Asp Gly Tyr Pro Leu Asp Cys Ile Lys Asp Phe Leu Ala Arg Ala
 195 200 205
 Gly Lys Ser Met Cys Thr Leu Ser Glu Gln Leu Asp Tyr Ile Glu Ser
 210 215 220
 Lys Arg Gly Val Tyr Cys Cys Arg Asp His Glu His Glu Ile Ala Trp
 225 230 235 240
 Phe Thr Glu Arg Ser Asp Lys Ser Tyr Glu His Gln Thr Pro Phe Glu
 245 250 255
 Ile Lys Ser Ala Lys Lys Phe Asp Thr Phe Lys Gly Glu Cys Pro Lys
 260 265 270
 Phe Val Phe Pro Leu Asn Ser Lys Val Lys Val Ile Gln Pro Arg Val
 275 280 285
 Glu Lys Lys Lys Thr Glu Gly Phe Met Gly Arg Ile Arg Ser Val Tyr
 290 295 300
 Pro Val Ala Ser Pro Gln Glu Cys Asn Asn Met His Leu Ser Thr Leu
 305 310 315 320
 Met Lys Cys Asn His Cys Asp Glu Val Ser Trp Gln Thr Cys Asp Phe
 325 330 335
 Leu Lys Ala Thr Cys Glu His Cys Gly Thr Glu Asn Leu Val Ile Glu
 340 345 350

-continued

Gly	Pro	Thr	Thr	Cys	Gly	Tyr	Leu	Pro	Thr	Asn	Ala	Val	Val	Lys	Met
		355					360					365			
Pro	Cys	Pro	Ala	Cys	Gln	Asp	Pro	Glu	Ile	Gly	Pro	Glu	His	Ser	Val
	370					375					380				
Ala	Asp	Tyr	His	Asn	His	Ser	Asn	Ile	Glu	Thr	Arg	Leu	Arg	Lys	Gly
385					390					395					400
Gly	Arg	Thr	Arg	Cys	Phe	Gly	Gly	Cys	Val	Phe	Ala	Tyr	Val	Gly	Cys
				405					410					415	
Tyr	Asn	Lys	Arg	Ala	Tyr	Trp	Val	Pro	Arg	Ala	Ser	Ala	Asp	Ile	Gly
		420					425						430		
Ser	Gly	His	Thr	Gly	Ile	Thr	Gly	Asp	Asn	Val	Glu	Thr	Leu	Asn	Glu
		435					440					445			
Asp	Leu	Leu	Glu	Ile	Leu	Ser	Arg	Glu	Arg	Val	Asn	Ile	Asn	Ile	Val
	450					455					460				
Gly	Asp	Phe	His	Leu	Asn	Glu	Glu	Val	Ala	Ile	Ile	Leu	Ala	Ser	Phe
465					470					475					480
Ser	Ala	Ser	Thr	Ser	Ala	Phe	Ile	Asp	Thr	Ile	Lys	Ser	Leu	Asp	Tyr
				485					490					495	
Lys	Ser	Phe	Lys	Thr	Ile	Val	Glu	Ser	Cys	Gly	Asn	Tyr	Lys	Val	Thr
			500					505					510		
Lys	Gly	Lys	Pro	Val	Lys	Gly	Ala	Trp	Asn	Ile	Gly	Gln	Gln	Arg	Ser
		515					520					525			
Val	Leu	Thr	Pro	Leu	Cys	Gly	Phe	Pro	Ser	Gln	Ala	Ala	Gly	Val	Ile
	530					535					540				
Arg	Ser	Ile	Phe	Ala	Arg	Thr	Leu	Asp	Ala	Ala	Asn	His	Ser	Ile	Pro
545					550					555					560
Asp	Leu	Gln	Arg	Ala	Ala	Val	Thr	Ile	Leu	Asp	Gly	Ile	Ser	Glu	Gln
				565					570					575	
Ser	Leu	Arg	Leu	Val	Asp	Ala	Met	Val	Tyr	Thr	Ser	Asp	Leu	Leu	Thr
			580					585					590		
Asn	Ser	Val	Ile	Ile	Met	Ala	Tyr	Val	Thr	Gly	Gly	Leu	Val	Gln	Gln
		595					600					605			
Thr	Ser	Gln	Trp	Leu	Ser	Asn	Leu	Leu	Gly	Thr	Thr	Val	Glu	Lys	Leu
		610				615						620			
Arg	Pro	Ile	Phe	Glu	Trp	Ile	Glu	Ala	Lys	Leu	Ser	Ala	Gly	Val	Glu
625					630					635					640
Phe	Leu	Lys	Asp	Ala	Trp	Glu	Ile	Leu	Lys	Phe	Leu	Ile	Thr	Gly	Val
				645					650					655	
Phe	Asp	Ile	Val	Lys	Gly	Gln	Ile	Gln	Val	Ala	Ser	Asp	Asn	Ile	Lys
			660					665					670		
Asp	Cys	Val	Lys	Cys	Phe	Ile	Asp	Val	Val	Asn	Lys	Ala	Leu	Glu	Met
		675					680					685			
Cys	Ile	Asp	Gln	Val	Thr	Ile	Ala	Gly	Ala	Lys	Leu	Arg	Ser	Leu	Asn
	690					695					700				
Leu	Gly	Glu	Val	Phe	Ile	Ala	Gln	Ser	Lys	Gly	Leu	Tyr	Arg	Gln	Cys
705					710					715					720
Ile	Arg	Gly	Lys	Glu	Gln	Leu	Gln	Leu	Leu	Met	Pro	Leu	Lys	Ala	Pro
				725						730				735	
Lys	Glu	Val	Thr	Phe	Leu	Glu	Gly	Asp	Ser	His	Asp	Thr	Val	Leu	Thr
			740					745					750		
Ser	Glu	Glu	Val	Val	Leu	Lys	Asn	Gly	Glu	Leu	Glu	Ala	Leu	Glu	Thr
		755					760					765			
Pro	Val	Asp	Ser	Phe	Thr	Asn	Gly	Ala	Ile	Val	Gly	Thr	Pro	Val	Cys

-continued

770		775		780											
Val	Asn	Gly	Leu	Met	Leu	Leu	Glu	Ile	Lys	Asp	Lys	Glu	Gln	Tyr	Cys
785					790					795					800
Ala	Leu	Ser	Pro	Gly	Leu	Leu	Ala	Thr	Asn	Asn	Val	Phe	Arg	Leu	Lys
				805					810					815	
Gly	Gly	Ala	Pro	Ile	Lys	Gly	Val	Thr	Phe	Gly	Glu	Asp	Thr	Val	Trp
			820					825					830		
Glu	Val	Gln	Gly	Tyr	Lys	Asn	Val	Arg	Ile	Thr	Phe	Glu	Leu	Asp	Glu
		835					840					845			
Arg	Val	Asp	Lys	Val	Leu	Asn	Glu	Lys	Cys	Ser	Val	Tyr	Thr	Val	Glu
		850				855					860				
Ser	Gly	Thr	Glu	Val	Thr	Glu	Phe	Ala	Cys	Val	Val	Ala	Glu	Ala	Val
865					870					875					880
Val	Lys	Thr	Leu	Gln	Pro	Val	Ser	Asp	Leu	Leu	Thr	Asn	Met	Gly	Ile
				885					890					895	
Asp	Leu	Asp	Glu	Trp	Ser	Val	Ala	Thr	Phe	Tyr	Leu	Phe	Asp	Asp	Ala
			900					905					910		
Gly	Glu	Glu	Asn	Phe	Ser	Ser	Arg	Met	Tyr	Cys	Ser	Phe	Tyr	Pro	Pro
		915					920					925			
Asp	Glu	Glu	Glu	Glu	Asp	Asp	Ala	Glu	Cys	Glu	Glu	Glu	Glu	Ile	Asp
		930				935					940				
Glu	Thr	Cys	Glu	His	Glu	Tyr	Gly	Thr	Glu	Asp	Asp	Tyr	Gln	Gly	Leu
945					950					955					960
Pro	Leu	Glu	Phe	Gly	Ala	Ser	Ala	Glu	Thr	Val	Arg	Val	Glu	Glu	Glu
				965					970					975	
Glu	Glu	Glu	Asp	Trp	Leu	Asp	Asp	Thr	Thr	Glu	Gln	Ser	Glu	Ile	Glu
			980					985					990		
Pro	Glu	Pro	Glu	Pro	Thr	Pro	Glu	Glu	Pro	Val	Asn	Gln	Phe	Thr	Gly
		995					1000					1005			
Tyr	Leu	Lys	Leu	Thr	Asp	Asn	Val	Ala	Ile	Lys	Cys	Val	Asp	Ile	
	1010					1015					1020				
Val	Lys	Glu	Ala	Gln	Ser	Ala	Asn	Pro	Met	Val	Ile	Val	Asn	Ala	
	1025					1030					1035				
Ala	Asn	Ile	His	Leu	Lys	His	Gly	Gly	Gly	Val	Ala	Gly	Ala	Leu	
	1040					1045					1050				
Asn	Lys	Ala	Thr	Asn	Gly	Ala	Met	Gln	Lys	Glu	Ser	Asp	Asp	Tyr	
	1055					1060					1065				
Ile	Lys	Leu	Asn	Gly	Pro	Leu	Thr	Val	Gly	Gly	Ser	Cys	Leu	Leu	
	1070					1075					1080				
Ser	Gly	His	Asn	Leu	Ala	Lys	Lys	Cys	Leu	His	Val	Val	Gly	Pro	
	1085					1090					1095				
Asn	Leu	Asn	Ala	Gly	Glu	Asp	Ile	Gln	Leu	Leu	Lys	Ala	Ala	Tyr	
	1100					1105					1110				
Glu	Asn	Phe	Asn	Ser	Gln	Asp	Ile	Leu	Leu	Ala	Pro	Leu	Leu	Ser	
	1115					1120					1125				
Ala	Gly	Ile	Phe	Gly	Ala	Lys	Pro	Leu	Gln	Ser	Leu	Gln	Val	Cys	
	1130					1135					1140				
Val	Gln	Thr	Val	Arg	Thr	Gln	Val	Tyr	Ile	Ala	Val	Asn	Asp	Lys	
	1145					1150					1155				
Ala	Leu	Tyr	Glu	Gln	Val	Val	Met	Asp	Tyr	Leu	Asp	Asn	Leu	Lys	
	1160					1165					1170				
Pro	Arg	Val	Glu	Ala	Pro	Lys	Gln	Glu	Glu	Pro	Pro	Asn	Thr	Glu	
	1175					1180					1185				

-continued

Asp	Ser	Lys	Thr	Glu	Glu	Lys	Ser	Val	Val	Gln	Lys	Pro	Val	Asp
1190						1195					1200			
Val	Lys	Pro	Lys	Ile	Lys	Ala	Cys	Ile	Asp	Glu	Val	Thr	Thr	Thr
1205						1210					1215			
Leu	Glu	Glu	Thr	Lys	Phe	Leu	Thr	Asn	Lys	Leu	Leu	Leu	Phe	Ala
1220						1225					1230			
Asp	Ile	Asn	Gly	Lys	Leu	Tyr	His	Asp	Ser	Gln	Asn	Met	Leu	Arg
1235						1240					1245			
Gly	Glu	Asp	Met	Ser	Phe	Leu	Glu	Lys	Asp	Ala	Pro	Tyr	Met	Val
1250						1255					1260			
Gly	Asp	Val	Ile	Thr	Ser	Gly	Asp	Ile	Thr	Cys	Val	Val	Ile	Pro
1265						1270					1275			
Ser	Lys	Lys	Ala	Gly	Gly	Thr	Thr	Glu	Met	Leu	Ser	Arg	Ala	Leu
1280						1285					1290			
Lys	Lys	Val	Pro	Val	Asp	Glu	Tyr	Ile	Thr	Thr	Tyr	Pro	Gly	Gln
1295						1300					1305			
Gly	Cys	Ala	Gly	Tyr	Thr	Leu	Glu	Glu	Ala	Lys	Thr	Ala	Leu	Lys
1310						1315					1320			
Lys	Cys	Lys	Ser	Ala	Phe	Tyr	Val	Leu	Pro	Ser	Glu	Ala	Pro	Asn
1325						1330					1335			
Ala	Lys	Glu	Glu	Ile	Leu	Gly	Thr	Val	Ser	Trp	Asn	Leu	Arg	Glu
1340						1345					1350			
Met	Leu	Ala	His	Ala	Glu	Glu	Thr	Arg	Lys	Leu	Met	Pro	Ile	Cys
1355						1360					1365			
Met	Asp	Val	Arg	Ala	Ile	Met	Ala	Thr	Ile	Gln	Arg	Lys	Tyr	Lys
1370						1375					1380			
Gly	Ile	Lys	Ile	Gln	Glu	Gly	Ile	Val	Asp	Tyr	Gly	Val	Arg	Phe
1385						1390					1395			
Phe	Phe	Tyr	Thr	Ser	Lys	Glu	Pro	Val	Ala	Ser	Ile	Ile	Thr	Lys
1400						1405					1410			
Leu	Asn	Ser	Leu	Asn	Glu	Pro	Leu	Val	Thr	Met	Pro	Ile	Gly	Tyr
1415						1420					1425			
Val	Thr	His	Gly	Phe	Asn	Leu	Glu	Glu	Ala	Ala	Arg	Cys	Met	Arg
1430						1435					1440			
Ser	Leu	Lys	Ala	Pro	Ala	Val	Val	Ser	Val	Ser	Ser	Pro	Asp	Ala
1445						1450					1455			
Val	Thr	Thr	Tyr	Asn	Gly	Tyr	Leu	Thr	Ser	Ser	Ser	Lys	Thr	Ser
1460						1465					1470			
Glu	Glu	His	Phe	Val	Glu	Thr	Val	Ser	Leu	Ala	Gly	Ser	Tyr	Arg
1475						1480					1485			
Asp	Trp	Ser	Tyr	Ser	Gly	Gln	Arg	Thr	Glu	Leu	Gly	Val	Glu	Phe
1490						1495					1500			
Leu	Lys	Arg	Gly	Asp	Lys	Ile	Val	Tyr	His	Thr	Leu	Glu	Ser	Pro
1505						1510					1515			
Val	Glu	Phe	His	Leu	Asp	Gly	Glu	Val	Leu	Ser	Leu	Asp	Lys	Leu
1520						1525					1530			
Lys	Ser	Leu	Leu	Ser	Leu	Arg	Glu	Val	Lys	Thr	Ile	Lys	Val	Phe
1535						1540					1545			
Thr	Thr	Val	Asp	Asn	Thr	Asn	Leu	His	Thr	Gln	Leu	Val	Asp	Met
1550						1555					1560			
Ser	Met	Thr	Tyr	Gly	Gln	Gln	Phe	Gly	Pro	Thr	Tyr	Leu	Asp	Gly
1565						1570					1575			

-continued

Ala Asp 1580	Val Thr Lys Ile 1585	Lys Pro His Val Asn His 1590	Glu Gly Lys
Thr Phe 1595	Phe Val Leu Pro Ser 1600	Asp Asp Thr Leu Arg 1605	Ser Glu Ala
Phe Glu 1610	Tyr Tyr His Thr Leu 1615	Asp Glu Ser Phe Leu 1620	Gly Arg Tyr
Met Ser 1625	Ala Leu Asn His Thr 1630	Lys Lys Trp Lys Phe 1635	Pro Gln Val
Gly Gly 1640	Leu Thr Ser Ile Lys 1645	Trp Ala Asp Asn Asn 1650	Cys Tyr Leu
Ser Ser 1655	Val Leu Leu Ala Leu 1660	Gln Gln Leu Glu Val 1665	Lys Phe Asn
Ala Pro 1670	Ala Leu Gln Glu Ala 1675	Tyr Tyr Arg Ala Arg 1680	Ala Gly Asp
Ala Ala 1685	Asn Phe Cys Ala Leu 1690	Ile Leu Ala Tyr Ser 1695	Asn Lys Thr
Val Gly 1700	Glu Leu Gly Asp Val 1705	Arg Glu Thr Met Thr 1710	His Leu Leu
Gln His 1715	Ala Asn Leu Glu Ser 1720	Ala Lys Arg Val Leu 1725	Asn Val Val
Cys Lys 1730	His Cys Gly Gln Lys 1735	Thr Thr Thr Leu Thr 1740	Gly Val Glu
Ala Val 1745	Met Tyr Met Gly Thr 1750	Leu Ser Tyr Asp Asn 1755	Leu Lys Thr
Gly Val 1760	Ser Ile Pro Cys Val 1765	Cys Gly Arg Asp Ala 1770	Thr Gln Tyr
Leu Val 1775	Gln Gln Glu Ser Ser 1780	Phe Val Met Met Ser 1785	Ala Pro Pro
Ala Glu 1790	Tyr Lys Leu Gln Gln 1795	Gly Thr Phe Leu Cys 1800	Ala Asn Glu
Tyr Thr 1805	Gly Asn Tyr Gln Cys 1810	Gly His Tyr Thr His 1815	Ile Thr Ala
Lys Glu 1820	Thr Leu Tyr Arg Ile 1825	Asp Gly Ala His Leu 1830	Thr Lys Met
Ser Glu 1835	Tyr Lys Gly Pro Val 1840	Thr Asp Val Phe Tyr 1845	Lys Glu Thr
Ser Tyr 1850	Thr Thr Thr Ile Lys 1855	Pro Val Ser Tyr Lys 1860	Leu Asp Gly
Val Thr 1865	Tyr Thr Glu Ile Glu 1870	Pro Lys Leu Asp Gly 1875	Tyr Tyr Lys
Lys Asp 1880	Asn Ala Tyr Tyr Thr 1885	Glu Gln Pro Ile Asp 1890	Leu Val Pro
Thr Gln 1895	Pro Leu Pro Asn Ala 1900	Ser Phe Asp Asn Phe 1905	Lys Leu Thr
Cys Ser 1910	Asn Thr Lys Phe Ala 1915	Asp Asp Leu Asn Gln 1920	Met Thr Gly
Phe Thr 1925	Lys Pro Ala Ser Arg 1930	Glu Leu Ser Val Thr 1935	Phe Phe Pro
Asp Leu 1940	Asn Gly Asp Val Val 1945	Ala Ile Asp Tyr Arg 1950	His Tyr Ser
Ala Ser 1955	Phe Lys Lys Gly Ala 1960	Lys Leu Leu His Lys 1965	Pro Ile Val
Trp His	Ile Asn Gln Ala Thr	Thr Lys Thr Thr Phe	Lys Pro Asn

-continued

1970		1975				1980								
Thr	Trp	Cys	Leu	Arg	Cys	Leu	Trp	Ser	Thr	Lys	Pro	Val	Asp	Thr
1985						1990					1995			
Ser	Asn	Ser	Phe	Glu	Val	Leu	Ala	Val	Glu	Asp	Thr	Gln	Gly	Met
2000						2005					2010			
Asp	Asn	Leu	Ala	Cys	Glu	Ser	Gln	Gln	Pro	Thr	Ser	Glu	Glu	Val
2015						2020					2025			
Val	Glu	Asn	Pro	Thr	Ile	Gln	Lys	Glu	Val	Ile	Glu	Cys	Asp	Val
2030						2035					2040			
Lys	Thr	Thr	Glu	Val	Val	Gly	Asn	Val	Ile	Leu	Lys	Pro	Ser	Asp
2045						2050					2055			
Glu	Gly	Val	Lys	Val	Thr	Gln	Glu	Leu	Gly	His	Glu	Asp	Leu	Met
2060						2065					2070			
Ala	Ala	Tyr	Val	Glu	Asn	Thr	Ser	Ile	Thr	Ile	Lys	Lys	Pro	Asn
2075						2080					2085			
Glu	Leu	Ser	Leu	Ala	Leu	Gly	Leu	Lys	Thr	Ile	Ala	Thr	His	Gly
2090						2095					2100			
Ile	Ala	Ala	Ile	Asn	Ser	Val	Pro	Trp	Ser	Lys	Ile	Leu	Ala	Tyr
2105						2110					2115			
Val	Lys	Pro	Phe	Leu	Gly	Gln	Ala	Ala	Ile	Thr	Thr	Ser	Asn	Cys
2120						2125					2130			
Ala	Lys	Arg	Leu	Ala	Gln	Arg	Val	Phe	Asn	Asn	Tyr	Met	Pro	Tyr
2135						2140					2145			
Val	Phe	Thr	Leu	Leu	Phe	Gln	Leu	Cys	Thr	Phe	Thr	Lys	Ser	Thr
2150						2155					2160			
Asn	Ser	Arg	Ile	Arg	Ala	Ser	Leu	Pro	Thr	Thr	Ile	Ala	Lys	Asn
2165						2170					2175			
Ser	Val	Lys	Ser	Val	Ala	Lys	Leu	Cys	Leu	Asp	Ala	Gly	Ile	Asn
2180						2185					2190			
Tyr	Val	Lys	Ser	Pro	Lys	Phe	Ser	Lys	Leu	Phe	Thr	Ile	Ala	Met
2195						2200					2205			
Trp	Leu	Leu	Leu	Leu	Ser	Ile	Cys	Leu	Gly	Ser	Leu	Ile	Cys	Val
2210						2215					2220			
Thr	Ala	Ala	Phe	Gly	Val	Leu	Leu	Ser	Asn	Phe	Gly	Ala	Pro	Ser
2225						2230					2235			
Tyr	Cys	Asn	Gly	Val	Arg	Glu	Leu	Tyr	Leu	Asn	Ser	Ser	Asn	Val
2240						2245					2250			
Thr	Thr	Met	Asp	Phe	Cys	Glu	Gly	Ser	Phe	Pro	Cys	Ser	Ile	Cys
2255						2260					2265			
Leu	Ser	Gly	Leu	Asp	Ser	Leu	Asp	Ser	Tyr	Pro	Ala	Leu	Glu	Thr
2270						2275					2280			
Ile	Gln	Val	Thr	Ile	Ser	Ser	Tyr	Lys	Leu	Asp	Leu	Thr	Ile	Leu
2285						2290					2295			
Gly	Leu	Ala	Ala	Glu	Trp	Val	Leu	Ala	Tyr	Met	Leu	Phe	Thr	Lys
2300						2305					2310			
Phe	Phe	Tyr	Leu	Leu	Gly	Leu	Ser	Ala	Ile	Met	Gln	Val	Phe	Phe
2315						2320					2325			
Gly	Tyr	Phe	Ala	Ser	His	Phe	Ile	Ser	Asn	Ser	Trp	Leu	Met	Trp
2330						2335					2340			
Phe	Ile	Ile	Ser	Ile	Val	Gln	Met	Ala	Pro	Val	Ser	Ala	Met	Val
2345						2350					2355			
Arg	Met	Tyr	Ile	Phe	Phe	Ala	Ser	Phe	Tyr	Tyr	Ile	Trp	Lys	Ser
2360						2365					2370			

-continued

Tyr Val	His Ile Met Asp Gly	Cys Thr Ser Ser Thr	Cys Met Met
2375	2380		2385
Cys Tyr	Lys Arg Asn Arg Ala	Thr Arg Val Glu Cys	Thr Thr Ile
2390	2395		2400
Val Asn	Gly Met Lys Arg Ser	Phe Tyr Val Tyr Ala	Asn Gly Gly
2405	2410		2415
Arg Gly	Phe Cys Lys Thr His	Asn Trp Asn Cys Leu	Asn Cys Asp
2420	2425		2430
Thr Phe	Cys Thr Gly Ser Thr	Phe Ile Ser Asp Glu	Val Ala Arg
2435	2440		2445
Asp Leu	Ser Leu Gln Phe Lys	Arg Pro Ile Asn Pro	Thr Asp Gln
2450	2455		2460
Ser Ser	Tyr Ile Val Asp Ser	Val Ala Val Lys Asn	Gly Ala Leu
2465	2470		2475
His Leu	Tyr Phe Asp Lys Ala	Gly Gln Lys Thr Tyr	Glu Arg His
2480	2485		2490
Pro Leu	Ser His Phe Val Asn	Leu Asp Asn Leu Arg	Ala Asn Asn
2495	2500		2505
Thr Lys	Gly Ser Leu Pro Ile	Asn Val Ile Val Phe	Asp Gly Lys
2510	2515		2520
Ser Lys	Cys Asp Glu Ser Ala	Ser Lys Ser Ala Ser	Val Tyr Tyr
2525	2530		2535
Ser Gln	Leu Met Cys Gln Pro	Ile Leu Leu Leu Asp	Gln Val Leu
2540	2545		2550
Val Ser	Asp Val Gly Asp Ser	Thr Glu Val Ser Val	Lys Met Phe
2555	2560		2565
Asp Ala	Tyr Val Asp Thr Phe	Ser Ala Thr Phe Ser	Val Pro Met
2570	2575		2580
Glu Lys	Leu Lys Ala Leu Val	Ala Thr Ala His Ser	Glu Leu Ala
2585	2590		2595
Lys Gly	Val Ala Leu Asp Gly	Val Leu Ser Thr Phe	Val Ser Ala
2600	2605		2610
Ala Arg	Gln Gly Val Val Asp	Thr Asp Val Asp Thr	Lys Asp Val
2615	2620		2625
Ile Glu	Cys Leu Lys Leu Ser	His His Ser Asp Leu	Glu Val Thr
2630	2635		2640
Gly Asp	Ser Cys Asn Asn Phe	Met Leu Thr Tyr Asn	Lys Val Glu
2645	2650		2655
Asn Met	Thr Pro Arg Asp Leu	Gly Ala Cys Ile Asp	Cys Asn Ala
2660	2665		2670
Arg His	Ile Asn Ala Gln Val	Ala Lys Ser His Asn	Val Ser Leu
2675	2680		2685
Ile Trp	Asn Val Lys Asp Tyr	Met Ser Leu Ser Glu	Gln Leu Arg
2690	2695		2700
Lys Gln	Ile Arg Ser Ala Ala	Lys Lys Asn Asn Ile	Pro Phe Arg
2705	2710		2715
Leu Thr	Cys Ala Thr Thr Arg	Gln Val Val Asn Val	Ile Thr Thr
2720	2725		2730
Lys Ile	Ser Leu Lys Gly Gly	Lys Ile Val Ser Thr	Cys Phe Lys
2735	2740		2745
Leu Met	Leu Lys Ala Thr Leu	Leu Cys Val Leu Ala	Ala Leu Val
2750	2755		2760

-continued

Cys Tyr	Ile Val Met Pro Val	His Thr Leu Ser	Ile His Asp Gly
2765	2770		2775
Tyr Thr	Asn Glu Ile Ile Gly	Tyr Lys Ala Ile	Gln Asp Gly Val
2780	2785		2790
Thr Arg	Asp Ile Ile Ser Thr	Asp Asp Cys Phe	Ala Asn Lys His
2795	2800		2805
Ala Gly	Phe Asp Ala Trp Phe	Ser Gln Arg Gly	Gly Ser Tyr Lys
2810	2815		2820
Asn Asp	Lys Ser Cys Pro Val	Val Ala Ala Ile	Ile Thr Arg Glu
2825	2830		2835
Ile Gly	Phe Ile Val Pro Gly	Leu Pro Gly Thr	Val Leu Arg Ala
2840	2845		2850
Ile Asn	Gly Asp Phe Leu His	Phe Leu Pro Arg	Val Phe Ser Ala
2855	2860		2865
Val Gly	Asn Ile Cys Tyr Thr	Pro Ser Lys Leu	Ile Glu Tyr Ser
2870	2875		2880
Asp Phe	Ala Thr Ser Ala Cys	Val Leu Ala Ala	Glu Cys Thr Ile
2885	2890		2895
Phe Lys	Asp Ala Met Gly Lys	Pro Val Pro Tyr	Cys Tyr Asp Thr
2900	2905		2910
Asn Leu	Leu Glu Gly Ser Ile	Ser Tyr Ser Glu	Leu Arg Pro Asp
2915	2920		2925
Thr Arg	Tyr Val Leu Met Asp	Gly Ser Ile Ile	Gln Phe Pro Asn
2930	2935		2940
Thr Tyr	Leu Glu Gly Ser Val	Arg Val Val Thr	Thr Phe Asp Ala
2945	2950		2955
Glu Tyr	Cys Arg His Gly Thr	Cys Glu Arg Ser	Glu Val Gly Ile
2960	2965		2970
Cys Leu	Ser Thr Ser Gly Arg	Trp Val Leu Asn	Asn Glu His Tyr
2975	2980		2985
Arg Ala	Leu Ser Gly Val Phe	Cys Gly Val Asp	Ala Met Asn Leu
2990	2995		3000
Ile Ala	Asn Ile Phe Thr Pro	Leu Val Gln Pro	Val Gly Ala Leu
3005	3010		3015
Asp Val	Ser Ala Ser Val Val	Ala Gly Gly Ile	Ile Ala Ile Leu
3020	3025		3030
Val Thr	Cys Ala Ala Tyr Tyr	Phe Met Lys Phe	Arg Arg Val Phe
3035	3040		3045
Gly Glu	Tyr Asn His Val Val	Ala Ala Asn Ala	Leu Leu Phe Leu
3050	3055		3060
Met Ser	Phe Thr Ile Leu Cys	Leu Val Pro Ala	Tyr Ser Phe Leu
3065	3070		3075
Pro Gly	Val Tyr Ser Val Phe	Tyr Leu Tyr Leu	Thr Phe Tyr Phe
3080	3085		3090
Thr Asn	Asp Val Ser Phe Leu	Ala His Leu Gln	Trp Phe Ala Met
3095	3100		3105
Phe Ser	Pro Ile Val Pro Phe	Trp Ile Thr Ala	Ile Tyr Val Phe
3110	3115		3120
Cys Ile	Ser Leu Lys His Cys	His Trp Phe Phe	Asn Asn Tyr Leu
3125	3130		3135
Arg Lys	Arg Val Met Phe Asn	Gly Val Thr Phe	Ser Thr Phe Glu
3140	3145		3150
Glu Ala	Ala Leu Cys Thr Phe	Leu Leu Asn Lys	Glu Met Tyr Leu

-continued

3155		3160		3165										
Lys	Leu	Arg	Ser	Glu	Thr	Leu	Leu	Pro	Leu	Thr	Gln	Tyr	Asn	Arg
	3170					3175					3180			
Tyr	Leu	Ala	Leu	Tyr	Asn	Lys	Tyr	Lys	Tyr	Phe	Ser	Gly	Ala	Leu
	3185					3190					3195			
Asp	Thr	Thr	Ser	Tyr	Arg	Glu	Ala	Ala	Cys	Cys	His	Leu	Ala	Lys
	3200					3205					3210			
Ala	Leu	Asn	Asp	Phe	Ser	Asn	Ser	Gly	Ala	Asp	Val	Leu	Tyr	Gln
	3215					3220					3225			
Pro	Pro	Gln	Thr	Ser	Ile	Thr	Ser	Ala	Val	Leu	Gln	Ser	Gly	Phe
	3230					3235					3240			
Arg	Lys	Met	Ala	Phe	Pro	Ser	Gly	Lys	Val	Glu	Gly	Cys	Met	Val
	3245					3250					3255			
Gln	Val	Thr	Cys	Gly	Thr	Thr	Thr	Leu	Asn	Gly	Leu	Trp	Leu	Asp
	3260					3265					3270			
Asp	Thr	Val	Tyr	Cys	Pro	Arg	His	Val	Ile	Cys	Thr	Ala	Glu	Asp
	3275					3280					3285			
Met	Leu	Asn	Pro	Asn	Tyr	Glu	Asp	Leu	Leu	Ile	Arg	Lys	Ser	Asn
	3290					3295					3300			
His	Ser	Phe	Leu	Val	Gln	Ala	Gly	Asn	Val	Gln	Leu	Arg	Val	Ile
	3305					3310					3315			
Gly	His	Ser	Met	Gln	Asn	Cys	Leu	Leu	Arg	Leu	Lys	Val	Asp	Thr
	3320					3325					3330			
Ser	Asn	Pro	Lys	Thr	Pro	Lys	Tyr	Lys	Phe	Val	Arg	Ile	Gln	Pro
	3335					3340					3345			
Gly	Gln	Thr	Phe	Ser	Val	Leu	Ala	Cys	Tyr	Asn	Gly	Ser	Pro	Ser
	3350					3355					3360			
Gly	Val	Tyr	Gln	Cys	Ala	Met	Arg	Pro	Asn	His	Thr	Ile	Lys	Gly
	3365					3370					3375			
Ser	Phe	Leu	Asn	Gly	Ser	Cys	Gly	Ser	Val	Gly	Phe	Asn	Ile	Asp
	3380					3385					3390			
Tyr	Asp	Cys	Val	Ser	Phe	Cys	Tyr	Met	His	His	Met	Glu	Leu	Pro
	3395					3400					3405			
Thr	Gly	Val	His	Ala	Gly	Thr	Asp	Leu	Glu	Gly	Lys	Phe	Tyr	Gly
	3410					3415					3420			
Pro	Phe	Val	Asp	Arg	Gln	Thr	Ala	Gln	Ala	Ala	Gly	Thr	Asp	Thr
	3425					3430					3435			
Thr	Ile	Thr	Leu	Asn	Val	Leu	Ala	Trp	Leu	Tyr	Ala	Ala	Val	Ile
	3440					3445					3450			
Asn	Gly	Asp	Arg	Trp	Phe	Leu	Asn	Arg	Phe	Thr	Thr	Thr	Leu	Asn
	3455					3460					3465			
Asp	Phe	Asn	Leu	Val	Ala	Met	Lys	Tyr	Asn	Tyr	Glu	Pro	Leu	Thr
	3470					3475					3480			
Gln	Asp	His	Val	Asp	Ile	Leu	Gly	Pro	Leu	Ser	Ala	Gln	Thr	Gly
	3485					3490					3495			
Ile	Ala	Val	Leu	Asp	Met	Cys	Ala	Ala	Leu	Lys	Glu	Leu	Leu	Gln
	3500					3505					3510			
Asn	Gly	Met	Asn	Gly	Arg	Thr	Ile	Leu	Gly	Ser	Thr	Ile	Leu	Glu
	3515					3520					3525			
Asp	Glu	Phe	Thr	Pro	Phe	Asp	Val	Val	Arg	Gln	Cys	Ser	Gly	Val
	3530					3535					3540			
Thr	Phe	Gln	Gly	Lys	Phe	Lys	Lys	Ile	Val	Lys	Gly	Thr	His	His
	3545					3550					3555			

-continued

Trp Met	Leu Leu Thr Phe	Leu Thr Ser Leu Leu Ile	Leu Val Gln
3560		3565	3570
Ser Thr	Gln Trp Ser Leu Phe	Phe Phe Val Tyr Glu	Asn Ala Phe
3575		3580	3585
Leu Pro	Phe Thr Leu Gly Ile	Met Ala Ile Ala Ala	Cys Ala Met
3590		3595	3600
Leu Leu	Val Lys His Lys His	Ala Phe Leu Cys Leu	Phe Leu Leu
3605		3610	3615
Pro Ser	Leu Ala Thr Val Ala	Tyr Phe Asn Met Val	Tyr Met Pro
3620		3625	3630
Ala Ser	Trp Val Met Arg Ile	Met Thr Trp Leu Glu	Leu Ala Asp
3635		3640	3645
Thr Ser	Leu Ser Gly Tyr Arg	Leu Lys Asp Cys Val	Met Tyr Ala
3650		3655	3660
Ser Ala	Leu Val Leu Leu Ile	Leu Met Thr Ala Arg	Thr Val Tyr
3665		3670	3675
Asp Asp	Ala Ala Arg Arg Val	Trp Thr Leu Met Asn	Val Ile Thr
3680		3685	3690
Leu Val	Tyr Lys Val Tyr Tyr	Gly Asn Ala Leu Asp	Gln Ala Ile
3695		3700	3705
Ser Met	Trp Ala Leu Val Ile	Ser Val Thr Ser Asn	Tyr Ser Gly
3710		3715	3720
Val Val	Thr Thr Ile Met Phe	Leu Ala Arg Ala Ile	Val Phe Val
3725		3730	3735
Cys Val	Glu Tyr Tyr Pro Leu	Leu Phe Ile Thr Gly	Asn Thr Leu
3740		3745	3750
Gln Cys	Ile Met Leu Val Tyr	Cys Phe Leu Gly Tyr	Cys Cys Cys
3755		3760	3765
Cys Tyr	Phe Gly Leu Phe Cys	Leu Leu Asn Arg Tyr	Phe Arg Leu
3770		3775	3780
Thr Leu	Gly Val Tyr Asp Tyr	Leu Val Ser Thr Gln	Glu Phe Arg
3785		3790	3795
Tyr Met	Asn Ser Gln Gly Leu	Leu Pro Pro Lys Ser	Ser Ile Asp
3800		3805	3810
Ala Phe	Lys Leu Asn Ile Lys	Leu Leu Gly Ile Gly	Gly Lys Pro
3815		3820	3825
Cys Ile	Lys Val Ala Thr Val	Gln Ser Lys Met Ser	Asp Val Lys
3830		3835	3840
Cys Thr	Ser Val Val Leu Leu	Ser Val Leu Gln Gln	Leu Arg Val
3845		3850	3855
Glu Ser	Ser Ser Lys Leu Trp	Ala Gln Cys Val Gln	Leu His Asn
3860		3865	3870
Asp Ile	Leu Leu Ala Lys Asp	Thr Thr Glu Ala Phe	Glu Lys Met
3875		3880	3885
Val Ser	Leu Leu Ser Val Leu	Leu Ser Met Gln Gly	Ala Val Asp
3890		3895	3900
Ile Asn	Arg Leu Cys Glu Glu	Met Leu Asp Asn Arg	Ala Thr Leu
3905		3910	3915
Gln Ala	Ile Ala Ser Glu Phe	Ser Ser Leu Pro Ser	Tyr Ala Ala
3920		3925	3930
Tyr Ala	Thr Ala Gln Glu Ala	Tyr Glu Gln Ala Val	Ala Asn Gly
3935		3940	3945

-continued

Asp Ser 3950	Glu Val Val Leu	Lys Lys Leu Lys Lys Ser	Leu Asn Val	3955	3960
Ala Lys 3965	Ser Glu Phe Asp	Arg Asp Ala Ala Met Gln	Arg Lys Leu	3970	3975
Glu Lys 3980	Met Ala Asp Gln	Ala Met Thr Gln Met Tyr	Lys Gln Ala	3985	3990
Arg Ser 3995	Glu Asp Lys Arg	Ala Lys Val Thr Ser Ala	Met Gln Thr	4000	4005
Met Leu 4010	Phe Thr Met Leu	Arg Lys Leu Asp Asn Asp	Ala Leu Asn	4015	4020
Asn Ile 4025	Ile Asn Asn Ala	Arg Asp Gly Cys Val Pro	Leu Asn Ile	4030	4035
Ile Pro 4040	Leu Thr Thr Ala	Ala Lys Leu Met Val Val	Val Pro Asp	4045	4050
Tyr Gly 4055	Thr Tyr Lys Asn	Thr Cys Asp Gly Asn Thr	Phe Thr Tyr	4060	4065
Ala Ser 4070	Ala Leu Trp Glu	Ile Gln Gln Val Val Asp	Ala Asp Ser	4075	4080
Lys Ile 4085	Val Gln Leu Ser	Glu Ile Asn Met Asp Asn	Ser Pro Asn	4090	4095
Leu Ala 4100	Trp Pro Leu Ile	Val Thr Ala Leu Arg Ala	Asn Ser Ala	4105	4110
Val Lys 4115	Leu Gln Asn Asn	Glu Leu Ser Pro Val Ala	Leu Arg Gln	4120	4125
Met Ser 4130	Cys Ala Ala Gly	Thr Thr Gln Thr Ala Cys	Thr Asp Asp	4135	4140
Asn Ala 4145	Leu Ala Tyr Tyr	Asn Asn Ser Lys Gly Gly	Arg Phe Val	4150	4155
Leu Ala 4160	Leu Leu Ser Asp	His Gln Asp Leu Lys Trp	Ala Arg Phe	4165	4170
Pro Lys 4175	Ser Asp Gly Thr	Gly Thr Ile Tyr Thr Glu	Leu Glu Pro	4180	4185
Pro Cys 4190	Arg Phe Val Thr	Asp Thr Pro Lys Gly Pro	Lys Val Lys	4195	4200
Tyr Leu 4205	Tyr Phe Ile Lys	Gly Leu Asn Asn Leu Asn	Arg Gly Met	4210	4215
Val Leu 4220	Gly Ser Leu Ala	Ala Thr Val Arg Leu Gln	Ala Gly Asn	4225	4230
Ala Thr 4235	Glu Val Pro Ala	Asn Ser Thr Val Leu Ser	Phe Cys Ala	4240	4245
Phe Ala 4250	Val Asp Pro Ala	Lys Ala Tyr Lys Asp Tyr	Leu Ala Ser	4255	4260
Gly Gly 4265	Gln Pro Ile Thr	Asn Cys Val Lys Met Leu	Cys Thr His	4270	4275
Thr Gly 4280	Thr Gly Gln Ala	Ile Thr Val Thr Pro Glu	Ala Asn Met	4285	4290
Asp Gln 4295	Glu Ser Phe Gly	Gly Ala Ser Cys Cys Leu	Tyr Cys Arg	4300	4305
Cys His 4310	Ile Asp His Pro	Asn Pro Lys Gly Phe Cys	Asp Leu Lys	4315	4320
Gly Lys 4325	Tyr Val Gln Ile	Pro Thr Thr Cys Ala Asn	Asp Pro Val	4330	4335
Gly Phe	Thr Leu Arg Asn	Thr Val Cys Thr Val Cys	Gly Met Trp		

-continued

4340 4345 4350
 Lys Gly Tyr Gly Cys Ser Cys Asp Gln Leu Arg Glu Pro Leu Met
 4355 4360 4365
 Gln Ser Ala Asp Ala Ser Thr Phe Leu Asn Gly Phe Ala Val
 4370 4375 4380

<210> SEQ ID NO 3
 <211> LENGTH: 2695
 <212> TYPE: PRT
 <213> ORGANISM: Coronavirus

<400> SEQUENCE: 3

Arg Val Cys Gly Val Ser Ala Ala Arg Leu Thr Pro Cys Gly Thr Gly
 1 5 10 15
 Thr Ser Thr Asp Val Val Tyr Arg Ala Phe Asp Ile Tyr Asn Glu Lys
 20 25 30
 Val Ala Gly Phe Ala Lys Phe Leu Lys Thr Asn Cys Cys Arg Phe Gln
 35 40 45
 Glu Lys Asp Glu Glu Gly Asn Leu Leu Asp Ser Tyr Phe Val Val Lys
 50 55 60
 Arg His Thr Met Ser Asn Tyr Gln His Glu Glu Thr Ile Tyr Asn Leu
 65 70 75 80
 Val Lys Asp Cys Pro Ala Val Ala Val His Asp Phe Phe Lys Phe Arg
 85 90 95
 Val Asp Gly Asp Met Val Pro His Ile Ser Arg Gln Arg Leu Thr Lys
 100 105
 Tyr Thr Met Ala Asp Leu Val Tyr Ala Leu Arg His Phe Asp Glu Gly
 115 120 125
 Asn Cys Asp Thr Leu Lys Glu Ile Leu Val Thr Tyr Asn Cys Cys Asp
 130 135 140
 Asp Asp Tyr Phe Asn Lys Lys Asp Trp Tyr Asp Phe Val Glu Asn Pro
 145 150 155 160
 Asp Ile Leu Arg Val Tyr Ala Asn Leu Gly Glu Arg Val Arg Gln Ser
 165 170 175
 Leu Leu Lys Thr Val Gln Phe Cys Asp Ala Met Arg Asp Ala Gly Ile
 180 185 190
 Val Gly Val Leu Thr Leu Asp Asn Gln Asp Leu Asn Gly Asn Trp Tyr
 195 200 205
 Asp Phe Gly Asp Phe Val Gln Val Ala Pro Gly Cys Gly Val Pro Ile
 210 215 220
 Val Asp Ser Tyr Tyr Ser Leu Leu Met Pro Ile Leu Thr Leu Thr Arg
 225 230 235 240
 Ala Leu Ala Ala Glu Ser His Met Asp Ala Asp Leu Ala Lys Pro Leu
 245 250 255
 Ile Lys Trp Asp Leu Leu Lys Tyr Asp Phe Thr Glu Glu Arg Leu Cys
 260 265 270
 Leu Phe Asp Arg Tyr Phe Lys Tyr Trp Asp Gln Thr Tyr His Pro Asn
 275 280 285
 Cys Ile Asn Cys Leu Asp Asp Arg Cys Ile Leu His Cys Ala Asn Phe
 290 295 300
 Asn Val Leu Phe Ser Thr Val Phe Pro Pro Thr Ser Phe Gly Pro Leu
 305 310 315 320
 Val Arg Lys Ile Phe Val Asp Gly Val Pro Phe Val Val Ser Thr Gly
 325 330 335

-continued

Tyr His Phe Arg Glu Leu Gly Val Val His Asn Gln Asp Val Asn Leu
340 345 350

His Ser Ser Arg Leu Ser Phe Lys Glu Leu Leu Val Tyr Ala Ala Asp
355 360 365

Pro Ala Met His Ala Ala Ser Gly Asn Leu Leu Leu Asp Lys Arg Thr
370 375 380

Thr Cys Phe Ser Val Ala Ala Leu Thr Asn Asn Val Ala Phe Gln Thr
385 390 395 400

Val Lys Pro Gly Asn Phe Asn Lys Asp Phe Tyr Asp Phe Ala Val Ser
405 410 415

Lys Gly Phe Phe Lys Glu Gly Ser Ser Val Glu Leu Lys His Phe Phe
420 425 430

Phe Ala Gln Asp Gly Asn Ala Ala Ile Ser Asp Tyr Asp Tyr Tyr Arg
435 440 445

Tyr Asn Leu Pro Thr Met Cys Asp Ile Arg Gln Leu Leu Phe Val Val
450 455 460

Glu Val Val Asp Lys Tyr Phe Asp Cys Tyr Asp Gly Gly Cys Ile Asn
465 470 475 480

Ala Asn Gln Val Ile Val Asn Asn Leu Asp Lys Ser Ala Gly Phe Pro
485 490 495

Phe Asn Lys Trp Gly Lys Ala Arg Leu Tyr Tyr Asp Ser Met Ser Tyr
500 505 510

Glu Asp Gln Asp Ala Leu Phe Ala Tyr Thr Lys Arg Asn Val Ile Pro
515 520 525

Thr Ile Thr Gln Met Asn Leu Lys Tyr Ala Ile Ser Ala Lys Asn Arg
530 535 540

Ala Arg Thr Val Ala Gly Val Ser Ile Cys Ser Thr Met Thr Asn Arg
545 550 555 560

Gln Phe His Gln Lys Leu Leu Lys Ser Ile Ala Ala Thr Arg Gly Ala
565 570 575

Thr Val Val Ile Gly Thr Ser Lys Phe Tyr Gly Gly Trp His Asn Met
580 585 590

Leu Lys Thr Val Tyr Ser Asp Val Glu Thr Pro His Leu Met Gly Trp
595 600 605

Asp Tyr Pro Lys Cys Asp Arg Ala Met Pro Asn Met Leu Arg Ile Met
610 615 620

Ala Ser Leu Val Leu Ala Arg Lys His Asn Thr Cys Cys Asn Leu Ser
625 630 635 640

His Arg Phe Tyr Arg Leu Ala Asn Glu Cys Ala Gln Val Leu Ser Glu
645 650 655

Met Val Met Cys Gly Gly Ser Leu Tyr Val Lys Pro Gly Gly Thr Ser
660 665 670

Ser Gly Asp Ala Thr Thr Ala Tyr Ala Asn Ser Val Phe Asn Ile Cys
675 680 685

Gln Ala Val Thr Ala Asn Val Asn Ala Leu Leu Ser Thr Asp Gly Asn
690 695 700

Lys Ile Ala Asp Lys Tyr Val Arg Asn Leu Gln His Arg Leu Tyr Glu
705 710 715 720

Cys Leu Tyr Arg Asn Arg Asp Val Asp His Glu Phe Val Asp Glu Phe
725 730 735

Tyr Ala Tyr Leu Arg Lys His Phe Ser Met Met Ile Leu Ser Asp Asp
740 745 750

Ala Val Val Cys Tyr Asn Ser Asn Tyr Ala Ala Gln Gly Leu Val Ala

-continued

755					760					765					
Ser	Ile	Lys	Asn	Phe	Lys	Ala	Val	Leu	Tyr	Tyr	Gln	Asn	Asn	Val	Phe
770					775						780				
Met	Ser	Glu	Ala	Lys	Cys	Trp	Thr	Glu	Thr	Asp	Leu	Thr	Lys	Gly	Pro
785				790						795					800
His	Glu	Phe	Cys	Ser	Gln	His	Thr	Met	Leu	Val	Lys	Gln	Gly	Asp	Asp
			805						810					815	
Tyr	Val	Tyr	Leu	Pro	Tyr	Pro	Asp	Pro	Ser	Arg	Ile	Leu	Gly	Ala	Gly
			820					825						830	
Cys	Phe	Val	Asp	Asp	Ile	Val	Lys	Thr	Asp	Gly	Thr	Leu	Met	Ile	Glu
		835					840					845			
Arg	Phe	Val	Ser	Leu	Ala	Ile	Asp	Ala	Tyr	Pro	Leu	Thr	Lys	His	Pro
	850					855					860				
Asn	Gln	Glu	Tyr	Ala	Asp	Val	Phe	His	Leu	Tyr	Leu	Gln	Tyr	Ile	Arg
865				870						875					880
Lys	Leu	His	Asp	Glu	Leu	Thr	Gly	His	Met	Leu	Asp	Met	Tyr	Ser	Val
			885						890					895	
Met	Leu	Thr	Asn	Asp	Asn	Thr	Ser	Arg	Tyr	Trp	Glu	Pro	Glu	Phe	Tyr
			900					905						910	
Glu	Ala	Met	Tyr	Thr	Pro	His	Thr	Val	Leu	Gln	Ala	Val	Gly	Ala	Cys
		915					920					925			
Val	Leu	Cys	Asn	Ser	Gln	Thr	Ser	Leu	Arg	Cys	Gly	Ala	Cys	Ile	Arg
	930					935					940				
Arg	Pro	Phe	Leu	Cys	Cys	Lys	Cys	Cys	Tyr	Asp	His	Val	Ile	Ser	Thr
945				950						955					960
Ser	His	Lys	Leu	Val	Leu	Ser	Val	Asn	Pro	Tyr	Val	Cys	Asn	Ala	Pro
				965					970					975	
Gly	Cys	Asp	Val	Thr	Asp	Val	Thr	Gln	Leu	Tyr	Leu	Gly	Gly	Met	Ser
			980					985						990	
Tyr	Tyr	Cys	Lys	Ser	His	Lys	Pro	Pro	Ile	Ser	Phe	Pro	Leu	Cys	Ala
		995					1000					1005			
Asn	Gly	Gln	Val	Phe	Gly	Leu	Tyr	Lys	Asn	Thr	Cys	Val	Gly	Ser	
	1010					1015					1020				
Asp	Asn	Val	Thr	Asp	Phe	Asn	Ala	Ile	Ala	Thr	Cys	Asp	Trp	Thr	
	1025					1030					1035				
Asn	Ala	Gly	Asp	Tyr	Ile	Leu	Ala	Asn	Thr	Cys	Thr	Glu	Arg	Leu	
	1040					1045					1050				
Lys	Leu	Phe	Ala	Ala	Glu	Thr	Leu	Lys	Ala	Thr	Glu	Glu	Thr	Phe	
	1055					1060					1065				
Lys	Leu	Ser	Tyr	Gly	Ile	Ala	Thr	Val	Arg	Glu	Val	Leu	Ser	Asp	
	1070					1075					1080				
Arg	Glu	Leu	His	Leu	Ser	Trp	Glu	Val	Gly	Lys	Pro	Arg	Pro	Pro	
	1085					1090					1095				
Leu	Asn	Arg	Asn	Tyr	Val	Phe	Thr	Gly	Tyr	Arg	Val	Thr	Lys	Asn	
	1100					1105					1110				
Ser	Lys	Val	Gln	Ile	Gly	Glu	Tyr	Thr	Phe	Glu	Lys	Gly	Asp	Tyr	
	1115					1120					1125				
Gly	Asp	Ala	Val	Val	Tyr	Arg	Gly	Thr	Thr	Thr	Tyr	Lys	Leu	Asn	
	1130					1135					1140				
Val	Gly	Asp	Tyr	Phe	Val	Leu	Thr	Ser	His	Thr	Val	Met	Pro	Leu	
	1145					1150					1155				
Ser	Ala	Pro	Thr	Leu	Val	Pro	Gln	Glu	His	Tyr	Val	Arg	Ile	Thr	
	1160					1165					1170				

-continued

Val Asp 1565	Ile Pro Gly Ile 1570	Pro Lys Asp Met Thr 1575	Tyr Arg Arg Leu 1575
Ile Ser 1580	Met Met Gly Phe 1585	Lys Met Asn Tyr Gln 1590	Val Asn Gly Tyr 1590
Pro Asn 1595	Met Phe Ile Thr 1600	Arg Glu Glu Ala Ile 1605	Arg His Val Arg 1605
Ala Trp 1610	Ile Gly Phe Asp 1615	Val Glu Gly Cys His 1620	Ala Thr Arg Asp 1620
Ala Val 1625	Gly Thr Asn Leu 1630	Pro Leu Gln Leu Gly 1635	Phe Ser Thr Gly 1635
Val Asn 1640	Leu Val Ala Val 1645	Pro Thr Gly Tyr Val 1650	Asp Thr Glu Asn 1650
Asn Thr 1655	Glu Phe Thr Arg 1660	Val Asn Ala Lys Pro 1665	Pro Pro Gly Asp 1665
Gln Phe 1670	Lys His Leu Ile 1675	Pro Leu Met Tyr Lys 1680	Gly Leu Pro Trp 1680
Asn Val 1685	Val Arg Ile Lys 1690	Ile Val Gln Met Leu 1695	Ser Asp Thr Leu 1695
Lys Gly 1700	Leu Ser Asp Arg 1705	Val Val Phe Val Leu 1710	Trp Ala His Gly 1710
Phe Glu 1715	Leu Thr Ser Met 1720	Lys Tyr Phe Val Lys 1725	Ile Gly Pro Glu 1725
Arg Thr 1730	Cys Cys Leu Cys 1735	Asp Lys Arg Ala Thr 1740	Cys Phe Ser Thr 1740
Ser Ser 1745	Asp Thr Tyr Ala 1750	Cys Trp Asn His Ser 1755	Val Gly Phe Asp 1755
Tyr Val 1760	Tyr Asn Pro Phe 1765	Met Ile Asp Val Gln 1770	Gln Trp Gly Phe 1770
Thr Gly 1775	Asn Leu Gln Ser 1780	Asn His Asp Gln His 1785	Cys Gln Val His 1785
Gly Asn 1790	Ala His Val Ala 1795	Ser Cys Asp Ala Ile 1800	Met Thr Arg Cys 1800
Leu Ala 1805	Val His Glu Cys 1810	Phe Val Lys Arg Val 1815	Asp Trp Ser Val 1815
Glu Tyr 1820	Pro Ile Ile Gly 1825	Asp Glu Leu Arg Val 1830	Asn Ser Ala Cys 1830
Arg Lys 1835	Val Gln His Met 1840	Val Val Lys Ser Ala 1845	Leu Leu Ala Asp 1845
Lys Phe 1850	Pro Val Leu His 1855	Asp Ile Gly Asn Pro 1860	Lys Ala Ile Lys 1860
Cys Val 1865	Pro Gln Ala Glu 1870	Val Glu Trp Lys Phe 1875	Tyr Asp Ala Gln 1875
Pro Cys 1880	Ser Asp Lys Ala 1885	Tyr Lys Ile Glu Glu 1890	Leu Phe Tyr Ser 1890
Tyr Ala 1895	Thr His His Asp 1900	Lys Phe Thr Asp Gly 1905	Val Cys Leu Phe 1905
Trp Asn 1910	Cys Asn Val Asp 1915	Arg Tyr Pro Ala Asn 1920	Ala Ile Val Cys 1920
Arg Phe 1925	Asp Thr Arg Val 1930	Leu Ser Asn Leu Asn 1935	Leu Pro Gly Cys 1935
Asp Gly 1940	Gly Ser Leu Tyr 1945	Val Asn Lys His Ala 1950	Phe His Thr Pro 1950
Ala Phe 1950	Asp Lys Ser Ala 1955	Phe Thr Asn Leu Lys 1960	Gln Leu Pro Phe 1960

-continued

1955	1960	1965
Phe Tyr Tyr Ser Asp Ser 1970	Pro Cys Glu Ser His 1975	Gly Lys Gln Val 1980
Val Ser Asp Ile Asp Tyr 1985	Val Pro Leu Lys Ser 1990	Ala Thr Cys Ile 1995
Thr Arg Cys Asn Leu Gly 2000	Gly Ala Val Cys Arg 2005	His His Ala Asn 2010
Glu Tyr Arg Gln Tyr Leu 2015	Asp Ala Tyr Asn Met 2020	Met Ile Ser Ala 2025
Gly Phe Ser Leu Trp Ile 2030	Tyr Lys Gln Phe Asp 2035	Thr Tyr Asn Leu 2040
Trp Asn Thr Phe Thr Arg 2045	Leu Gln Ser Leu Glu 2050	Asn Val Ala Tyr 2055
Asn Val Val Asn Lys Gly 2060	His Phe Asp Gly His 2065	Ala Gly Glu Ala 2070
Pro Val Ser Ile Ile Asn 2075	Asn Ala Val Tyr Thr 2080	Lys Val Asp Gly 2085
Ile Asp Val Glu Ile Phe 2090	Glu Asn Lys Thr Thr 2095	Leu Pro Val Asn 2100
Val Ala Phe Glu Leu Trp 2105	Ala Lys Arg Asn Ile 2110	Lys Pro Val Pro 2115
Glu Ile Lys Ile Leu Asn 2120	Asn Leu Gly Val Asp 2125	Ile Ala Ala Asn 2130
Thr Val Ile Trp Asp Tyr 2135	Lys Arg Glu Ala Pro 2140	Ala His Val Ser 2145
Thr Ile Gly Val Cys Thr 2150	Met Thr Asp Ile Ala 2155	Lys Lys Pro Thr 2160
Glu Ser Ala Cys Ser Ser 2165	Leu Thr Val Leu Phe 2170	Asp Gly Arg Val 2175
Glu Gly Gln Val Asp Leu 2180	Phe Arg Asn Ala Arg 2185	Asn Gly Val Leu 2190
Ile Thr Glu Gly Ser Val 2195	Lys Gly Leu Thr Pro 2200	Ser Lys Gly Pro 2205
Ala Gln Ala Ser Val Asn 2210	Gly Val Thr Leu Ile 2215	Gly Glu Ser Val 2220
Lys Thr Gln Phe Asn Tyr 2225	Phe Lys Lys Val Asp 2230	Gly Ile Ile Gln 2235
Gln Leu Pro Glu Thr Tyr 2240	Phe Thr Gln Ser Arg 2245	Asp Leu Glu Asp 2250
Phe Lys Pro Arg Ser Gln 2255	Met Glu Thr Asp Phe 2260	Leu Glu Leu Ala 2265
Met Asp Glu Phe Ile Gln 2270	Arg Tyr Lys Leu Glu 2275	Gly Tyr Ala Phe 2280
Glu His Ile Val Tyr Gly 2285	Asp Phe Ser His Gly 2290	Gln Leu Gly Gly 2295
Leu His Leu Met Ile Gly 2300	Leu Ala Lys Arg Ser 2305	Gln Asp Ser Pro 2310
Leu Lys Leu Glu Asp Phe 2315	Ile Pro Met Asp Ser 2320	Thr Val Lys Asn 2325
Tyr Phe Ile Thr Asp Ala 2330	Gln Thr Gly Ser Ser 2335	Lys Cys Val Cys 2340
Ser Val Ile Asp Leu Leu 2345	Leu Asp Asp Phe Val 2350	Glu Ile Ile Lys 2355

-continued

Ser Gln Asp Leu Ser Val Ile Ser Lys Val Val Lys Val Thr Ile
 2360 2365 2370
 Asp Tyr Ala Glu Ile Ser Phe Met Leu Trp Cys Lys Asp Gly His
 2375 2380 2385
 Val Glu Thr Phe Tyr Pro Lys Leu Gln Ala Ser Gln Ala Trp Gln
 2390 2395 2400
 Pro Gly Val Ala Met Pro Asn Leu Tyr Lys Met Gln Arg Met Leu
 2405 2410 2415
 Leu Glu Lys Cys Asp Leu Gln Asn Tyr Gly Glu Asn Ala Val Ile
 2420 2425 2430
 Pro Lys Gly Ile Met Met Asn Val Ala Lys Tyr Thr Gln Leu Cys
 2435 2440 2445
 Gln Tyr Leu Asn Thr Leu Thr Leu Ala Val Pro Tyr Asn Met Arg
 2450 2455 2460
 Val Ile His Phe Gly Ala Gly Ser Asp Lys Gly Val Ala Pro Gly
 2465 2470 2475
 Thr Ala Val Leu Arg Gln Trp Leu Pro Thr Gly Thr Leu Leu Val
 2480 2485 2490
 Asp Ser Asp Leu Asn Asp Phe Val Ser Asp Ala Asp Ser Thr Leu
 2495 2500 2505
 Ile Gly Asp Cys Ala Thr Val His Thr Ala Asn Lys Trp Asp Leu
 2510 2515 2520
 Ile Ile Ser Asp Met Tyr Asp Pro Arg Thr Lys His Val Thr Lys
 2525 2530 2535
 Glu Asn Asp Ser Lys Glu Gly Phe Phe Thr Tyr Leu Cys Gly Phe
 2540 2545 2550
 Ile Lys Gln Lys Leu Ala Leu Gly Gly Ser Ile Ala Val Lys Ile
 2555 2560 2565
 Thr Glu His Ser Trp Asn Ala Asp Leu Tyr Lys Leu Met Gly His
 2570 2575 2580
 Phe Ser Trp Trp Thr Ala Phe Val Thr Asn Val Asn Ala Ser Ser
 2585 2590 2595
 Ser Glu Ala Phe Leu Ile Gly Ala Asn Tyr Leu Gly Lys Pro Lys
 2600 2605 2610
 Glu Gln Ile Asp Gly Tyr Thr Met His Ala Asn Tyr Ile Phe Trp
 2615 2620 2625
 Arg Asn Thr Asn Pro Ile Gln Leu Ser Ser Tyr Ser Leu Phe Asp
 2630 2635 2640
 Met Ser Lys Phe Pro Leu Lys Leu Arg Gly Thr Ala Val Met Ser
 2645 2650 2655
 Leu Lys Glu Asn Gln Ile Asn Asp Met Ile Tyr Ser Leu Leu Glu
 2660 2665 2670
 Lys Gly Arg Leu Ile Ile Arg Glu Asn Asn Arg Val Val Val Ser
 2675 2680 2685
 Ser Asp Ile Leu Val Asn Asn
 2690 2695

<210> SEQ ID NO 4
 <211> LENGTH: 1255
 <212> TYPE: PRP
 <213> ORGANISM: Coronavirus

<400> SEQUENCE: 4

Met Phe Ile Phe Leu Leu Phe Leu Thr Leu Thr Ser Gly Ser Asp Leu

-continued

1	5	10	15
Asp Arg Cys Thr	Thr Phe Asp Asp	Val Gln Ala Pro Asn Tyr Thr Gln	
	20	25	30
His Thr Ser Ser Met Arg Gly Val Tyr Tyr Pro Asp Glu Ile Phe Arg		40	45
	35		
Ser Asp Thr Leu Tyr Leu Thr Gln Asp Leu Phe Leu Pro Phe Tyr Ser		55	60
	50		
Asn Val Thr Gly Phe His Thr Ile Asn His Thr Phe Gly Asn Pro Val		70	75
			80
Ile Pro Phe Lys Asp Gly Ile Tyr Phe Ala Ala Thr Glu Lys Ser Asn		85	90
			95
Val Val Arg Gly Trp Val Phe Gly Ser Thr Met Asn Asn Lys Ser Gln		100	105
			110
Ser Val Ile Ile Ile Asn Asn Ser Thr Asn Val Val Ile Arg Ala Cys		115	120
			125
Asn Phe Glu Leu Cys Asp Asn Pro Phe Phe Ala Val Ser Lys Pro Met		130	135
			140
Gly Thr Gln Thr His Thr Met Ile Phe Asp Asn Ala Phe Asn Cys Thr		145	150
			155
Phe Glu Tyr Ile Ser Asp Ala Phe Ser Leu Asp Val Ser Glu Lys Ser		165	170
			175
Gly Asn Phe Lys His Leu Arg Glu Phe Val Phe Lys Asn Lys Asp Gly		180	185
			190
Phe Leu Tyr Val Tyr Lys Gly Tyr Gln Pro Ile Asp Val Val Arg Asp		195	200
			205
Leu Pro Ser Gly Phe Asn Thr Leu Lys Pro Ile Phe Lys Leu Pro Leu		210	215
			220
Gly Ile Asn Ile Thr Asn Phe Arg Ala Ile Leu Thr Ala Phe Ser Pro		225	230
			235
Ala Gln Asp Ile Trp Gly Thr Ser Ala Ala Ala Tyr Phe Val Gly Tyr		245	250
			255
Leu Lys Pro Thr Thr Phe Met Leu Lys Tyr Asp Glu Asn Gly Thr Ile		260	265
			270
Thr Asp Ala Val Asp Cys Ser Gln Asn Pro Leu Ala Glu Leu Lys Cys		275	280
			285
Ser Val Lys Ser Phe Glu Ile Asp Lys Gly Ile Tyr Gln Thr Ser Asn		290	295
			300
Phe Arg Val Val Pro Ser Gly Asp Val Val Arg Phe Pro Asn Ile Thr		305	310
			315
Asn Leu Cys Pro Phe Gly Glu Val Phe Asn Ala Thr Lys Phe Pro Ser		325	330
			335
Val Tyr Ala Trp Glu Arg Lys Lys Ile Ser Asn Cys Val Ala Asp Tyr		340	345
			350
Ser Val Leu Tyr Asn Ser Thr Phe Phe Ser Thr Phe Lys Cys Tyr Gly		355	360
			365
Val Ser Ala Thr Lys Leu Asn Asp Leu Cys Phe Ser Asn Val Tyr Ala		370	375
			380
Asp Ser Phe Val Val Lys Gly Asp Asp Val Arg Gln Ile Ala Pro Gly		385	390
			395
Gln Thr Gly Val Ile Ala Asp Tyr Asn Tyr Lys Leu Pro Asp Asp Phe		405	410
			415
Met Gly Cys Val Leu Ala Trp Asn Thr Arg Asn Ile Asp Ala Thr Ser		420	425
			430

-continued

Thr Gly Asn Tyr Asn Tyr Lys Tyr Arg Tyr Leu Arg His Gly Lys Leu
 435 440 445
 Arg Pro Phe Glu Arg Asp Ile Ser Asn Val Pro Phe Ser Pro Asp Gly
 450 455 460
 Lys Pro Cys Thr Pro Pro Ala Leu Asn Cys Tyr Trp Pro Leu Asn Asp
 465 470 475 480
 Tyr Gly Phe Tyr Thr Thr Thr Gly Ile Gly Tyr Gln Pro Tyr Arg Val
 485 490 495
 Val Val Leu Ser Phe Glu Leu Leu Asn Ala Pro Ala Thr Val Cys Gly
 500 505 510
 Pro Lys Leu Ser Thr Asp Leu Ile Lys Asn Gln Cys Val Asn Phe Asn
 515 520 525
 Phe Asn Gly Leu Thr Gly Thr Gly Val Leu Thr Pro Ser Ser Lys Arg
 530 535 540
 Phe Gln Pro Phe Gln Gln Phe Gly Arg Asp Val Ser Asp Phe Thr Asp
 545 550 555 560
 Ser Val Arg Asp Pro Lys Thr Ser Glu Ile Leu Asp Ile Ser Pro Cys
 565 570 575
 Ser Phe Gly Gly Val Ser Val Ile Thr Pro Gly Thr Asn Ala Ser Ser
 580 585 590
 Glu Val Ala Val Leu Tyr Gln Asp Val Asn Cys Thr Asp Val Ser Thr
 595 600 605
 Ala Ile His Ala Asp Gln Leu Thr Pro Ala Trp Arg Ile Tyr Ser Thr
 610 615 620
 Gly Asn Asn Val Phe Gln Thr Gln Ala Gly Cys Leu Ile Gly Ala Glu
 625 630 635 640
 His Val Asp Thr Ser Tyr Glu Cys Asp Ile Pro Ile Gly Ala Gly Ile
 645 650 655
 Cys Ala Ser Tyr His Thr Val Ser Leu Leu Arg Ser Thr Ser Gln Lys
 660 665 670
 Ser Ile Val Ala Tyr Thr Met Ser Leu Gly Ala Asp Ser Ser Ile Ala
 675 680 685
 Tyr Ser Asn Asn Thr Ile Ala Ile Pro Thr Asn Phe Ser Ile Ser Ile
 690 695 700
 Thr Thr Glu Val Met Pro Val Ser Met Ala Lys Thr Ser Val Asp Cys
 705 710 715 720
 Asn Met Tyr Ile Cys Gly Asp Ser Thr Glu Cys Ala Asn Leu Leu Leu
 725 730 735
 Gln Tyr Gly Ser Phe Cys Thr Gln Leu Asn Arg Ala Leu Ser Gly Ile
 740 745 750
 Ala Ala Glu Gln Asp Arg Asn Thr Arg Glu Val Phe Ala Gln Val Lys
 755 760 765
 Gln Met Tyr Lys Thr Pro Thr Leu Lys Tyr Phe Gly Gly Phe Asn Phe
 770 775 780
 Ser Gln Ile Leu Pro Asp Pro Leu Lys Pro Thr Lys Arg Ser Phe Ile
 785 790 795 800
 Glu Asp Leu Leu Phe Asn Lys Val Thr Leu Ala Asp Ala Gly Phe Met
 805 810 815
 Lys Gln Tyr Gly Glu Cys Leu Gly Asp Ile Asn Ala Arg Asp Leu Ile
 820 825 830
 Cys Ala Gln Lys Phe Asn Gly Leu Thr Val Leu Pro Pro Leu Leu Thr
 835 840 845

-continued

Asp Asp Met Ile Ala Ala Tyr Thr Ala Ala Leu Val Ser Gly Thr Ala
 850 855 860
 Thr Ala Gly Trp Thr Phe Gly Ala Gly Ala Ala Leu Gln Ile Pro Phe
 865 870 875 880
 Ala Met Gln Met Ala Tyr Arg Phe Asn Gly Ile Gly Val Thr Gln Asn
 885 890 895
 Val Leu Tyr Glu Asn Gln Lys Gln Ile Ala Asn Gln Phe Asn Lys Ala
 900 905 910
 Ile Ser Gln Ile Gln Glu Ser Leu Thr Thr Thr Ser Thr Ala Leu Gly
 915 920 925
 Lys Leu Gln Asp Val Val Asn Gln Asn Ala Gln Ala Leu Asn Thr Leu
 930 935 940
 Val Lys Gln Leu Ser Ser Asn Phe Gly Ala Ile Ser Ser Val Leu Asn
 945 950 955 960
 Asp Ile Leu Ser Arg Leu Asp Lys Val Glu Ala Glu Val Gln Ile Asp
 965 970 975
 Arg Leu Ile Thr Gly Arg Leu Gln Ser Leu Gln Thr Tyr Val Thr Gln
 980 985 990
 Gln Leu Ile Arg Ala Ala Glu Ile Arg Ala Ser Ala Asn Leu Ala Ala
 995 1000 1005
 Thr Lys Met Ser Glu Cys Val Leu Gly Gln Ser Lys Arg Val Asp
 1010 1015 1020
 Phe Cys Gly Lys Gly Tyr His Leu Met Ser Phe Pro Gln Ala Ala
 1025 1030 1035
 Pro His Gly Val Val Phe Leu His Val Thr Tyr Val Pro Ser Gln
 1040 1045 1050
 Glu Arg Asn Phe Thr Thr Ala Pro Ala Ile Cys His Glu Gly Lys
 1055 1060 1065
 Ala Tyr Phe Pro Arg Glu Gly Val Phe Val Phe Asn Gly Thr Ser
 1070 1075 1080
 Trp Phe Ile Thr Gln Arg Asn Phe Phe Ser Pro Gln Ile Ile Thr
 1085 1090 1095
 Thr Asp Asn Thr Phe Val Ser Gly Asn Cys Asp Val Val Ile Gly
 1100 1105 1110
 Ile Ile Asn Asn Thr Val Tyr Asp Pro Leu Gln Pro Glu Leu Asp
 1115 1120 1125
 Ser Phe Lys Glu Glu Leu Asp Lys Tyr Phe Lys Asn His Thr Ser
 1130 1135 1140
 Pro Asp Val Asp Leu Gly Asp Ile Ser Gly Ile Asn Ala Ser Val
 1145 1150 1155
 Val Asn Ile Gln Lys Glu Ile Asp Arg Leu Asn Glu Val Ala Lys
 1160 1165 1170
 Asn Leu Asn Glu Ser Leu Ile Asp Leu Gln Glu Leu Gly Lys Tyr
 1175 1180 1185
 Glu Gln Tyr Ile Lys Trp Pro Trp Tyr Val Trp Leu Gly Phe Ile
 1190 1195 1200
 Ala Gly Leu Ile Ala Ile Val Met Val Thr Ile Leu Leu Cys Cys
 1205 1210 1215
 Met Thr Ser Cys Cys Ser Cys Leu Lys Gly Ala Cys Ser Cys Gly
 1220 1225 1230
 Ser Cys Cys Lys Phe Asp Glu Asp Asp Ser Glu Pro Val Leu Lys
 1235 1240 1245
 Gly Val Lys Leu His Tyr Thr

-continued

1250 1255

<210> SEQ ID NO 5
 <211> LENGTH: 274
 <212> TYPE: PRT
 <213> ORGANISM: Coronavirus

<400> SEQUENCE: 5

Met Asp Leu Phe Met Arg Phe Phe Thr Leu Gly Ser Ile Thr Ala Gln
 1 5 10 15

Pro Val Lys Ile Asp Asn Ala Ser Pro Ala Ser Thr Val His Ala Thr
 20 25 30

Ala Thr Ile Pro Leu Gln Ala Ser Leu Pro Phe Gly Trp Leu Val Ile
 35 40 45

Gly Val Ala Phe Leu Ala Val Phe Gln Ser Ala Thr Lys Ile Ile Ala
 50 55 60

Leu Asn Lys Arg Trp Gln Leu Ala Leu Tyr Lys Gly Phe Gln Phe Ile
 65 70 75 80

Cys Asn Leu Leu Leu Phe Val Thr Ile Tyr Ser His Leu Leu Leu
 85 90 95

Val Ala Ala Gly Met Glu Ala Gln Phe Leu Tyr Leu Tyr Ala Leu Ile
 100 105 110

Tyr Phe Leu Gln Cys Ile Asn Ala Cys Arg Ile Ile Met Arg Cys Trp
 115 120 125

Leu Cys Trp Lys Cys Lys Ser Lys Asn Pro Leu Leu Tyr Asp Ala Asn
 130 135 140

Tyr Phe Val Cys Trp His Thr His Asn Tyr Asp Tyr Cys Ile Pro Tyr
 145 150 155 160

Asn Ser Val Thr Asp Thr Ile Val Val Thr Glu Gly Asp Gly Ile Ser
 165 170 175

Thr Pro Lys Leu Lys Glu Asp Tyr Gln Ile Gly Gly Tyr Ser Glu Asp
 180 185 190

Arg His Ser Gly Val Lys Asp Tyr Val Val Val His Gly Tyr Phe Thr
 195 200 205

Glu Val Tyr Tyr Gln Leu Glu Ser Thr Gln Ile Thr Thr Asp Thr Gly
 210 215 220

Ile Glu Asn Ala Thr Phe Phe Ile Phe Asn Lys Leu Val Lys Asp Pro
 225 230 235 240

Pro Asn Val Gln Ile His Thr Ile Asp Gly Ser Ser Gly Val Ala Asn
 245 250 255

Pro Ala Met Asp Pro Ile Tyr Asp Glu Pro Thr Thr Thr Thr Ser Val
 260 265 270

Pro Leu

<210> SEQ ID NO 6
 <211> LENGTH: 154
 <212> TYPE: PRT
 <213> ORGANISM: Coronavirus

<400> SEQUENCE: 6

Met Met Pro Thr Thr Leu Phe Ala Gly Thr His Ile Thr Met Thr Thr
 1 5 10 15

Val Tyr His Ile Thr Val Ser Gln Ile Gln Leu Ser Leu Leu Lys Val
 20 25 30

Thr Ala Phe Gln His Gln Asn Ser Lys Lys Thr Thr Lys Leu Val Val
 35 40 45

-continued

Ile Leu Arg Ile Gly Thr Gln Val Leu Lys Thr Met Ser Leu Tyr Met
 50 55 60

Ala Ile Ser Pro Lys Phe Thr Thr Ser Leu Ser Leu His Lys Leu Leu
 65 70 75 80

Gln Thr Leu Val Leu Lys Met Leu His Ser Ser Ser Leu Thr Ser Leu
 85 90 95

Leu Lys Thr His Arg Met Cys Lys Tyr Thr Gln Ser Thr Ala Leu Gln
 100 105 110

Glu Leu Leu Ile Gln Gln Trp Ile Gln Phe Met Met Ser Arg Arg Arg
 115 120 125

Leu Leu Ala Cys Leu Cys Lys His Lys Lys Val Ser Thr Asn Leu Cys
 130 135 140

Thr His Ser Phe Arg Lys Lys Gln Val Arg
 145 150

<210> SEQ ID NO 7
 <211> LENGTH: 76
 <212> TYPE: PRT
 <213> ORGANISM: Coronavirus
 <400> SEQUENCE: 7

Met Tyr Ser Phe Val Ser Glu Glu Thr Gly Thr Leu Ile Val Asn Ser
 1 5 10 15

Val Leu Leu Phe Leu Ala Phe Val Val Phe Leu Leu Val Thr Leu Ala
 20 25 30

Ile Leu Thr Ala Leu Arg Leu Cys Ala Tyr Cys Cys Asn Ile Val Asn
 35 40 45

Val Ser Leu Val Lys Pro Thr Val Tyr Val Tyr Ser Arg Val Lys Asn
 50 55 60

Leu Asn Ser Ser Glu Gly Val Pro Asp Leu Leu Val
 65 70 75

<210> SEQ ID NO 8
 <211> LENGTH: 221
 <212> TYPE: PRT
 <213> ORGANISM: Coronavirus
 <400> SEQUENCE: 8

Met Ala Asp Asn Gly Thr Ile Thr Val Glu Glu Leu Lys Gln Leu Leu
 1 5 10 15

Glu Gln Trp Asn Leu Val Ile Gly Phe Leu Phe Leu Ala Trp Ile Met
 20 25 30

Leu Leu Gln Phe Ala Tyr Ser Asn Arg Asn Arg Phe Leu Tyr Ile Ile
 35 40 45

Lys Leu Val Phe Leu Trp Leu Leu Trp Pro Val Thr Leu Ala Cys Phe
 50 55 60

Val Leu Ala Ala Val Tyr Arg Ile Asn Trp Val Thr Gly Gly Ile Ala
 65 70 75 80

Ile Ala Met Ala Cys Ile Val Gly Leu Met Trp Leu Ser Tyr Phe Val
 85 90 95

Ala Ser Phe Arg Leu Phe Ala Arg Thr Arg Ser Met Trp Ser Phe Asn
 100 105 110

Pro Glu Thr Asn Ile Leu Leu Asn Val Pro Leu Arg Gly Thr Ile Val
 115 120 125

Thr Arg Pro Leu Met Glu Ser Glu Leu Val Ile Gly Ala Val Ile Ile
 130 135 140

-continued

Arg Gly His Leu Arg Met Ala Gly His Pro Leu Gly Arg Cys Asp Ile
 145 150 155 160

Lys Asp Leu Pro Lys Glu Ile Thr Val Ala Thr Ser Arg Thr Leu Ser
 165 170 175

Tyr Tyr Lys Leu Gly Ala Ser Gln Arg Val Gly Thr Asp Ser Gly Phe
 180 185 190

Ala Ala Tyr Asn Arg Tyr Arg Ile Gly Asn Tyr Lys Leu Asn Thr Asp
 195 200 205

His Ala Gly Ser Asn Asp Asn Ile Ala Leu Leu Val Gln
 210 215 220

<210> SEQ ID NO 9
 <211> LENGTH: 63
 <212> TYPE: PRT
 <213> ORGANISM: Coronavirus

<400> SEQUENCE: 9

Met Phe His Leu Val Asp Phe Gln Val Thr Ile Ala Glu Ile Leu Ile
 1 5 10 15

Ile Ile Met Arg Thr Phe Arg Ile Ala Ile Trp Asn Leu Asp Val Ile
 20 25 30

Ile Ser Ser Ile Val Arg Gln Leu Phe Lys Pro Leu Thr Lys Lys Asn
 35 40 45

Tyr Ser Glu Leu Asp Asp Glu Glu Pro Met Glu Leu Asp Tyr Pro
 50 55 60

<210> SEQ ID NO 10
 <211> LENGTH: 122
 <212> TYPE: PRT
 <213> ORGANISM: Coronavirus

<400> SEQUENCE: 10

Met Lys Ile Ile Leu Phe Leu Thr Leu Ile Val Phe Thr Ser Cys Glu
 1 5 10 15

Leu Tyr His Tyr Gln Glu Cys Val Arg Gly Thr Thr Val Leu Leu Lys
 20 25 30

Glu Pro Cys Pro Ser Gly Thr Tyr Glu Gly Asn Ser Pro Phe His Pro
 35 40 45

Leu Ala Asp Asn Lys Phe Ala Leu Thr Cys Thr Ser Thr His Phe Ala
 50 55 60

Phe Ala Cys Ala Asp Gly Thr Arg His Thr Tyr Gln Leu Arg Ala Arg
 65 70 75 80

Ser Val Ser Pro Lys Leu Phe Ile Arg Gln Glu Glu Val Gln Gln Glu
 85 90 95

Leu Tyr Ser Pro Leu Phe Leu Ile Val Ala Ala Leu Val Phe Leu Ile
 100 105 110

Leu Cys Phe Thr Ile Lys Arg Lys Thr Glu
 115 120

<210> SEQ ID NO 11
 <211> LENGTH: 84
 <212> TYPE: PRT
 <213> ORGANISM: Coronavirus

<400> SEQUENCE: 11

Met Cys Leu Lys Ile Leu Val Arg Tyr Asn Thr Arg Gly Asn Thr Tyr
 1 5 10 15

-continued

Ser Thr Ala Trp Leu Cys Ala Leu Gly Lys Val Leu Pro Phe His Arg
 20 25 30

Trp His Thr Met Val Gln Thr Cys Thr Pro Asn Val Thr Ile Asn Cys
 35 40 45

Gln Asp Pro Ala Gly Gly Ala Leu Ile Ala Arg Cys Trp Tyr Leu His
 50 55 60

Glu Gly His Gln Thr Ala Ala Phe Arg Asp Val Leu Val Val Leu Asn
 65 70 75 80

Lys Arg Thr Asn

<210> SEQ ID NO 12
 <211> LENGTH: 422
 <212> TYPE: PRT
 <213> ORGANISM: Coronavirus

<400> SEQUENCE: 12

Met Ser Asp Asn Gly Pro Gln Ser Asn Gln Arg Ser Ala Pro Arg Ile
 1 5 10 15

Thr Phe Gly Gly Pro Thr Asp Ser Thr Asp Asn Asn Gln Asn Gly Gly
 20 25 30

Arg Asn Gly Ala Arg Pro Lys Gln Arg Arg Pro Gln Gly Leu Pro Asn
 35 40 45

Asn Thr Ala Ser Trp Phe Thr Ala Leu Thr Gln His Gly Lys Glu Glu
 50 55 60

Leu Arg Phe Pro Arg Gly Gln Gly Val Pro Ile Asn Thr Asn Ser Gly
 65 70 75 80

Pro Asp Asp Gln Ile Gly Tyr Tyr Arg Arg Ala Thr Arg Arg Val Arg
 85 90 95

Gly Gly Asp Gly Lys Met Lys Glu Leu Ser Pro Arg Trp Tyr Phe Tyr
 100 105 110

Tyr Leu Gly Thr Gly Pro Glu Ala Ser Leu Pro Tyr Gly Ala Asn Lys
 115 120 125

Glu Gly Ile Val Trp Val Ala Thr Glu Gly Ala Leu Asn Thr Pro Lys
 130 135 140

Asp His Ile Gly Thr Arg Asn Pro Asn Asn Ala Ala Thr Val Leu
 145 150 155 160

Gln Leu Pro Gln Gly Thr Thr Leu Pro Lys Gly Phe Tyr Ala Glu Gly
 165 170 175

Ser Arg Gly Gly Ser Gln Ala Ser Ser Arg Ser Ser Ser Arg Ser Arg
 180 185 190

Gly Asn Ser Arg Asn Ser Thr Pro Gly Ser Ser Arg Gly Asn Ser Pro
 195 200 205

Ala Arg Met Ala Ser Gly Gly Glu Thr Ala Leu Ala Leu Leu Leu
 210 215 220

Leu Asp Arg Leu Asn Gln Leu Glu Ser Lys Val Ser Gly Lys Gly Gln
 225 230 235 240

Gln Gln Gln Gly Gln Thr Val Thr Lys Lys Ser Ala Ala Glu Ala Ser
 245 250 255

Lys Lys Pro Arg Gln Lys Arg Thr Ala Thr Lys Gln Tyr Asn Val Thr
 260 265 270

Gln Ala Phe Gly Arg Arg Gly Pro Glu Gln Thr Gln Gly Asn Phe Gly
 275 280 285

Asp Gln Asp Leu Ile Arg Gln Gly Thr Asp Tyr Lys His Trp Pro Gln
 290 295 300

-continued

Ile Ala Gln Phe Ala Pro Ser Ala Ser Ala Phe Phe Gly Met Ser Arg
 305 310 315 320

Ile Gly Met Glu Val Thr Pro Ser Gly Thr Trp Leu Thr Tyr His Gly
 325 330 335

Ala Ile Lys Leu Asp Asp Lys Asp Pro Gln Phe Lys Asp Asn Val Ile
 340 345 350

Leu Leu Asn Lys His Ile Asp Ala Tyr Lys Thr Phe Pro Pro Thr Glu
 355 360 365

Pro Lys Lys Asp Lys Lys Lys Lys Thr Asp Glu Ala Gln Pro Leu Pro
 370 375 380

Gln Arg Gln Lys Lys Gln Pro Thr Val Thr Leu Leu Pro Ala Ala Asp
 385 390 395 400

Met Asp Asp Phe Ser Arg Gln Leu Gln Asn Ser Met Ser Gly Ala Ser
 405 410 415

Ala Asp Ser Thr Gln Ala
 420

<210> SEQ ID NO 13
 <211> LENGTH: 21
 <212> TYPE: DNA
 <213> ORGANISM: Artificial Sequence
 <220> FEATURE:
 <223> OTHER INFORMATION: Synthetic oligonucleotide.

<400> SEQUENCE: 13

ctaacatgct taggataatg g

21

<210> SEQ ID NO 14
 <211> LENGTH: 21
 <212> TYPE: DNA
 <213> ORGANISM: Artificial Sequence
 <220> FEATURE:
 <223> OTHER INFORMATION: Synthetic oligonucleotide.

<400> SEQUENCE: 14

gcctctcttg ttcttgctcg c

21

<210> SEQ ID NO 15
 <211> LENGTH: 21
 <212> TYPE: DNA
 <213> ORGANISM: Artificial Sequence
 <220> FEATURE:
 <223> OTHER INFORMATION: Synthetic oligonucleotide.

<400> SEQUENCE: 15

caggtaagcg taaaactcat c

21

<210> SEQ ID NO 16
 <211> LENGTH: 22
 <212> TYPE: DNA
 <213> ORGANISM: Artificial Sequence
 <220> FEATURE:
 <223> OTHER INFORMATION: Synthetic oligonucleotide.

<400> SEQUENCE: 16

catgtgtggc ggctcactat at

22

<210> SEQ ID NO 17
 <211> LENGTH: 28
 <212> TYPE: DNA
 <213> ORGANISM: Artificial Sequence
 <220> FEATURE:
 <223> OTHER INFORMATION: Synthetic oligonucleotide.

-continued

<400> SEQUENCE: 17
gacactatta gcataagcag ttgtagca 28

<210> SEQ ID NO 18
<211> LENGTH: 27
<212> TYPE: DNA
<213> ORGANISM: Artificial Sequence
<220> FEATURE:
<223> OTHER INFORMATION: Synthetic oligonucleotide.

<400> SEQUENCE: 18
ttaaaccagg tggaacatca tccggtg 27

<210> SEQ ID NO 19
<211> LENGTH: 22
<212> TYPE: DNA
<213> ORGANISM: Artificial Sequence
<220> FEATURE:
<223> OTHER INFORMATION: Synthetic oligonucleotide.

<400> SEQUENCE: 19
ggagccttga atacacccaa ag 22

<210> SEQ ID NO 20
<211> LENGTH: 17
<212> TYPE: DNA
<213> ORGANISM: Artificial Sequence
<220> FEATURE:
<223> OTHER INFORMATION: Synthetic oligonucleotide.

<400> SEQUENCE: 20
gcacggtggc agcattg 17

<210> SEQ ID NO 21
<211> LENGTH: 21
<212> TYPE: DNA
<213> ORGANISM: Artificial Sequence
<220> FEATURE:
<223> OTHER INFORMATION: Synthetic oligonucleotide.

<400> SEQUENCE: 21
ccacattggc acccgcaatc c 21

<210> SEQ ID NO 22
<211> LENGTH: 19
<212> TYPE: DNA
<213> ORGANISM: Artificial Sequence
<220> FEATURE:
<223> OTHER INFORMATION: Synthetic oligonucleotide.

<400> SEQUENCE: 22
caaacattgg ccgcaaatt 19

<210> SEQ ID NO 23
<211> LENGTH: 21
<212> TYPE: DNA
<213> ORGANISM: Artificial Sequence
<220> FEATURE:
<223> OTHER INFORMATION: Synthetic oligonucleotide.

<400> SEQUENCE: 23
caatgcgtga cattcceaag a 21

<210> SEQ ID NO 24

-continued

<211> LENGTH: 26
<212> TYPE: DNA
<213> ORGANISM: Artificial Sequence
<220> FEATURE:
<223> OTHER INFORMATION: Synthetic oligonucleotide.

<400> SEQUENCE: 24

cacaatttgc tccaagtgcc tctgca 26

<210> SEQ ID NO 25
<211> LENGTH: 21
<212> TYPE: DNA
<213> ORGANISM: Artificial Sequence
<220> FEATURE:
<223> OTHER INFORMATION: Synthetic oligonucleotide.

<400> SEQUENCE: 25

gaagtaccat ctggggctga g 21

<210> SEQ ID NO 26
<211> LENGTH: 18
<212> TYPE: DNA
<213> ORGANISM: Artificial Sequence
<220> FEATURE:
<223> OTHER INFORMATION: Synthetic oligonucleotide.

<400> SEQUENCE: 26

ccgaagagct acccgacg 18

<210> SEQ ID NO 27
<211> LENGTH: 26
<212> TYPE: DNA
<213> ORGANISM: Artificial Sequence
<220> FEATURE:
<223> OTHER INFORMATION: Synthetic oligonucleotide.

<400> SEQUENCE: 27

ctctttcatt ttgccgtcac caccac 26

<210> SEQ ID NO 28
<211> LENGTH: 24
<212> TYPE: DNA
<213> ORGANISM: Artificial Sequence
<220> FEATURE:
<223> OTHER INFORMATION: Synthetic oligonucleotide.

<400> SEQUENCE: 28

agctctccct agcattattc actg 24

<210> SEQ ID NO 29
<211> LENGTH: 20
<212> TYPE: DNA
<213> ORGANISM: Artificial Sequence
<220> FEATURE:
<223> OTHER INFORMATION: Synthetic oligonucleotide.

<400> SEQUENCE: 29

caccacattt tcatcgaggc 20

<210> SEQ ID NO 30
<211> LENGTH: 22
<212> TYPE: DNA
<213> ORGANISM: Artificial Sequence
<220> FEATURE:
<223> OTHER INFORMATION: Synthetic oligonucleotide.

<400> SEQUENCE: 30

-continued

taccctcgat cgtactccgc gt 22

<210> SEQ ID NO 31
 <211> LENGTH: 23
 <212> TYPE: DNA
 <213> ORGANISM: Artificial Sequence
 <220> FEATURE:
 <223> OTHER INFORMATION: Synthetic oligonucleotide.

<400> SEQUENCE: 31

tgtaggcact gattcagggtt ttg 23

<210> SEQ ID NO 32
 <211> LENGTH: 23
 <212> TYPE: DNA
 <213> ORGANISM: Artificial Sequence
 <220> FEATURE:
 <223> OTHER INFORMATION: Synthetic oligonucleotide.

<400> SEQUENCE: 32

cggcgtggtc tgtatttaat tta 23

<210> SEQ ID NO 33
 <211> LENGTH: 27
 <212> TYPE: DNA
 <213> ORGANISM: Artificial Sequence
 <220> FEATURE:
 <223> OTHER INFORMATION: Synthetic oligonucleotide.

<400> SEQUENCE: 33

ctgcatacaa ccgctaccgt attggaa 27

<210> SEQ ID NO 34
 <211> LENGTH: 24
 <212> TYPE: DNA
 <213> ORGANISM: Artificial Sequence
 <220> FEATURE:
 <223> OTHER INFORMATION: Synthetic oligonucleotide.

<400> SEQUENCE: 34

gggttgggac taccctaagt gtga 24

<210> SEQ ID NO 35
 <211> LENGTH: 21
 <212> TYPE: DNA
 <213> ORGANISM: Artificial Sequence
 <220> FEATURE:
 <223> OTHER INFORMATION: Synthetic oligonucleotide.
 <220> FEATURE:
 <221> NAME/KEY: misc_feature
 <222> LOCATION: (12)..(12)
 <223> OTHER INFORMATION: "n" equals inosine.

<400> SEQUENCE: 35

taacacacia cncatcatc a 21

<210> SEQ ID NO 36
 <211> LENGTH: 19
 <212> TYPE: DNA
 <213> ORGANISM: Artificial Sequence
 <220> FEATURE:
 <223> OTHER INFORMATION: Synthetic oligonucleotide.

<400> SEQUENCE: 36

agatttggac ctgcgagcg 19

-continued

<210> SEQ ID NO 37
<211> LENGTH: 20
<212> TYPE: DNA
<213> ORGANISM: Artificial Sequence
<220> FEATURE:
<223> OTHER INFORMATION: Synthetic oligonucleotide.

<400> SEQUENCE: 37

gagcggctgt ctccacaagt

20

<210> SEQ ID NO 38
<211> LENGTH: 23
<212> TYPE: DNA
<213> ORGANISM: Artificial Sequence
<220> FEATURE:
<223> OTHER INFORMATION: Synthetic oligonucleotide.

<400> SEQUENCE: 38

ttctgacctg aaggctctgc gcg

23

We claim:

1. An isolated nucleic acid molecule consisting of the ²⁵
nucleotide sequence as set forth in SEQ ID NO: 1.

* * * * *